1963

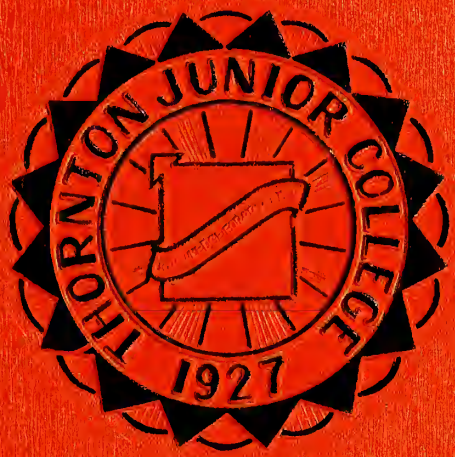

CALDRON

Digitized by the Internet Archive
in 2015

https://archive.org/details/caldron1963sscy

THORNTON COMMUNITY COLLEGE
ARCHIVES

The Thirty-Fifth Annual

Commencement

of

THORNTON JUNIOR COLLEGE

———o———

1963

BOARD OF EDUCATION

Mr. Henry Vandenberg, President

Mr. Louis Boudreau

Mr. Willis S. Gouwens

Mr. Herbert G. Greiner

Mr. James T. Ozment

Mrs. Robert C. Pebworth

Mr. Robert H. Reese

MARSHALS ..... Patricia McCauley and Lorna Propes

USHERS

Evelyn Dunnam	Allan Knudsen	Florence Oedzes
Dennis Erickson	Marilyn Lau	Sharon Prince
Thomas Girard	Carol Maczka	Margaret Siville
Kathrine Hagen	Jeanne Nelson	Vicki VanEck
Mary Ann Johnson	Linda Novak	Mary Zuber

CLASS OFFICERS

PRESIDENT ..... John Kwasny

SECRETARY ..... Charmaine Carlson

THORNTON COMMUNITY COLLEGE
ARCHIVES

PROGRAM

Tuesday, June 4, 1963, at 8:15 p.m.

PROCESSIONAL—"War March from Athalia" ..... *F. Mendelssohn*
Orchestra

INVOCATION ..... The Reverend Philip Holtsford
Minister, Sandridge Methodist Church, Dolton

"BLESSING AND GLORY" ..... *Rachmaninoff*

"PRAISE TO THE LORD" ..... *Christiansen*
The Concert Choir

INTRODUCTION OF SPEAKER ..... Dr. James D. Logsdon
Superintendent

ADDRESS—"The Power of an Educated Person"
Dr. Robert J. Havighurst
Professor of Education, University of Chicago

"TEMPO Di MARCIA" ..... *Ralph Matesky*
Orchestra

PRESENTATION OF CLASS ..... Mr. Lee E. Dulgar
Dean of the College

PRESENTATION OF DIPLOMAS ..... Mr. Henry Vandenberg
President of the Board of Education

BENEDICTION ..... The Reverend Philip Holtsford

RECESSIONAL—"Pomp and Circumstance" ..... *Elgar*
Orchestra

Orchestra under the direction of Mr. Lyle Hopkins

Concert Choir under the direction of Mrs. Robert Zechel

The audience will stand during the processional and recessional

Reception for graduates and friends will be held in the cafeteria
at the close of the program

GRADUATES

Vernon Alan Anderson
Bonnie Ruth Baird
Parkes William Balhouse
Diane Dawn Banovich
Kay Lynn Barnhill
Dorothy Therese Borys
Harvey Reginald Bradford
Lawrence Edward Bult, Jr.
Charmaine Ruth Carlson
Diane Tromp Carlson
James Walter Carlson
Arthur Robert Cavallini
Adelle Veronica Cook
Judith Harris Cotton
*Cheryl Jean Dado
Christine Collier Davis
Noreen Louise Deal
*Susan Kay De Boer
Allen John Dehnert
Richard Neal Dennis
Carol Frances Diekelman
George Edward Dorey, Jr.
Robert Edward Dratwa
David Bruce Drechsel
Patricia Elrene Dutell
Gail Robin Evans
Gayle Patricia Fiegel
Thomas John Foskett
Harold Edward Foster
William Franklin Foster
Janet Ann Franknecht
Daniel Martin Frieling
Arthur Louis Gaetano
Nancy Lynn Godin
Leonard Grotenhuis
James Joseph Heintz
Garda Caroline Hinch
William Gustave Horn
Norman Wesley Hough
Frederick Lawrence Huetter
Mary Lou Huizenga
David Brian Hutter
Barbara Ellon Jankowski
Roy Alexander Jensen
Charles Alfred Johnson
LaVerne Gladys Johnson
Robert Louis Johnson
*Orrel Grace Kauffman
Kenneth Craig Kempton
Howard Lee Kickert
Samuel Jacob Klein
Robert Steven Knitter
Douglas Edward Koster
Ronald Chris Krass
Wayne Edward Krass
John Kwasny, Jr.
Frank George Lakis
*Judith Ann Lambert
*Carl Kenneth Lindstrom
*Shirley Linda Maina
Norman Joseph Mangano
Jacquelyn Frances Mazurowski
*Dieter Meister
Larry Carl Merritt
Sanna Blanche Messinger
George Rudolph Michalesko
Robert Joseph Miller
George Michael Mills
Gerald Dee Moore
*Lorraine Marie Moore
Rodney Joseph Mrozowski
Michael Greg McLaughlan
David Hugh McRoberts
Richard James Nelson
*Frank Henry Nuessel
Richard Wayne Olsen
Adam Frank Olszewski
Charlene Frances Parhad
Thomas Edward Perry
Kenneth Alan Peting
Cynthia Jean Poli
Sylvester John Poremba
Thomas Blain Powers
Donna May Riley
Timothy Norman Roulo
Joseph James Samas
Laurence Martin Sandberg
Gerald Joseph Sawyer
Carol Ann Schmidtke
Thomas James Sheldrake
Charles Eugene Sheppard
Sharon Lee Smiljanic
Harold Edwin Steele
Dorothy Jean Stelter
Robert Francis Stone
Willard Leroy Strenge
Marsha Peer Swanson
Edward Lawrence Sylvestrak
Kiiri Tamm
*Wayne Otis Tellis
John Theodore Terandy
*Robert Lee Titus
Jeffrey Ralph Turner
Penelope Ann Vanderlinden
Robert Frank Walton
Thomas King Walton, Jr.
Dayton Dent Ward
Verna Leona Watson
Randell Wayne Wenig
Roger Jay Weseloh
Donald John Westerhoff
Geraldine Lynn Zboreak

*Earned 100 or more honor points within three semesters at Thornton Junior College.

THORNTON COMMUNITY COLLEGE
ARCHIVES

CALDRON

1963

THORNTON JUNIOR COLLEGE

HARVEY, ILLINOIS

W-12
COACH R.ANDERSON

To the Students of Thornton Junior College:

This year at Thornton Junior College can be most important for you. It should be a time for setting definite goals and for making decisions for future vocations and professions. It is a time to be used in achieving scholarship and in developing a philosophy of life. Worthwhile and lasting friendships will be built.

The stature and reputation of a college are built and maintained not just by the faculty but also by the students. The many fine graduates of Thornton Junior College have given it recognition as a college of excellence. The faculty is constantly revising and expanding the program to improve the opportunities for its students. You can take pride in having a part in this excellence.

We hope your achievements here and in your future endeavors will be such that the college can take pride in your accomplishments and that you can look back with pleasure to your attendance at Thornton Junior College.

Lee E. Dulgar
Dean

DEAN OF WOMEN
Miss Adelaide Childs

This is Miss Child's second year as Dean of Women at Thornton Junior College. She serves a needed function, that of making it easier for the freshmen women to adjust to the change from high school to college life. She is equally interested in assisting the sophomore women with their problems, for all the girls can have problems which may well require the assistance of an interested faculty member.

DEAN OF MEN
Mr. Byron Kee

Last year Mr. Kee served as the freshmen class counselor. In this capacity he gained valuable experience in handling the problems of the students. He also served as a co-sponsor of the Men's Club and this year he is continuing as the sponsor. It is evident that Mr. Kee is well prepared for his first year as the Dean of Men, for he not only knows the administrative functions of his position but is also regarded with respect by the students.

STUDENT SENATE

Second Row: Karen Callanan, Marilynn Lau, Wayne Marley, Mary Ann Johnson
First Row: Carl Lindstrom, Marsha Swanson, Norm Mangano, Cynthia Poli

This is the first year for the Student Senate. It is composed of the presidents and vice-presidents of the following groups: Coed Club, Men's Club, freshmen class, sophomore class, three elected from the sophomore class, and one representative from the college publications.

In addition to sponsoring the Gym-Jams, the Mixers, the Homecoming Dance, the Boulderino, and the Prom, the Student Senate also has the responsibility of distributing the student activity fees to the various school activities.

Sponsors for the Student Senate are Mrs. Helen G. Fesler and Mr. Raymond C. Sherman. In addition to assisting the officers of the Senate, they also serve to coordinate the actions of the Senate with those of the administration and the faculty.

GYM JAM

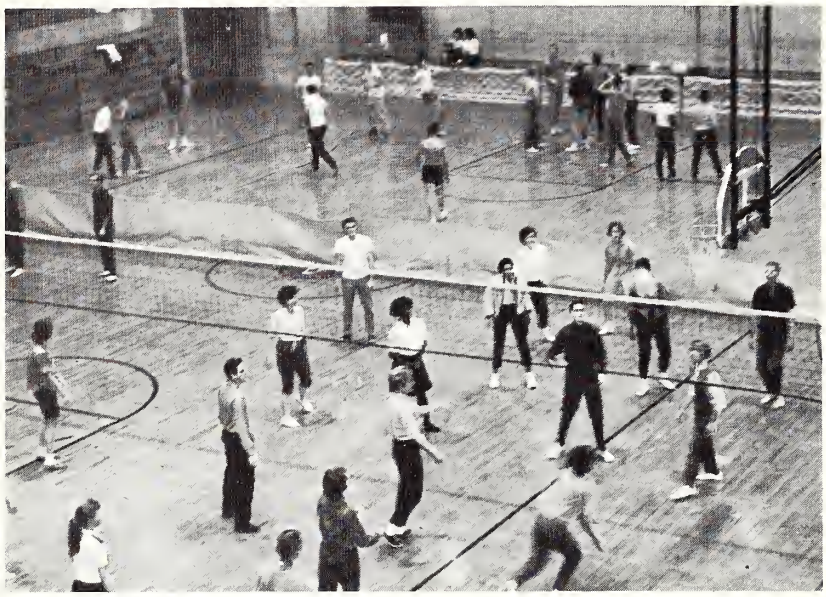

My, what form

Cherl shoots and Terry shutters

Cynthia transmits winning blow

Th Pa U Np Pu Am Cm Bk Cf
232.12 231 238.07 237 242 242 243 245 246
FISHER SCIENTIFIC COMPANY

RELAXATIO

JERRY MILLER, CAST MEMBER HAR

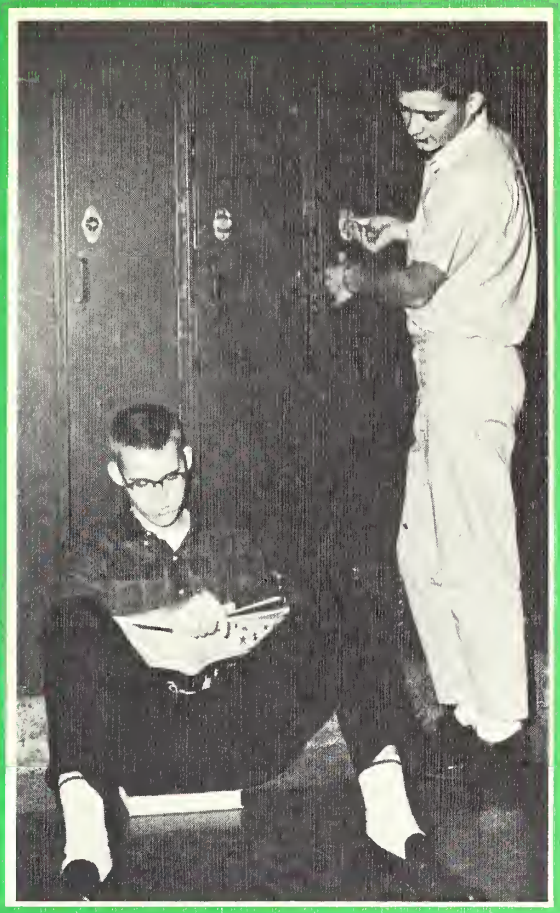

N

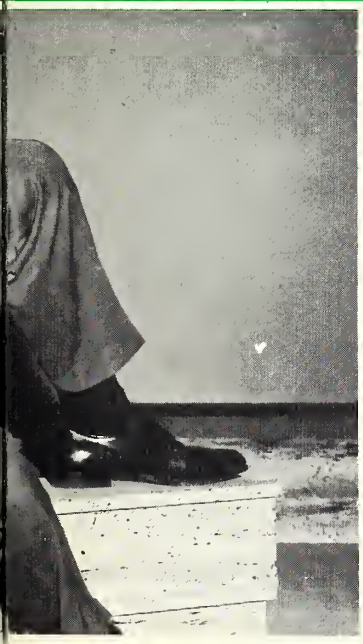

AT WORK

MEN'S CLUB OFFICERS

Second Row: Wayne Krass, Pete Wasilkoff, Dennis Miller, Neal Franklin
First Row: Dave Drechsel, Norm Mangano, Carl Lindstrom

This year the Men's Club is under the direction of Mr. Byron Kee, who is also the Dean of Men. In addition to sponsoring the Mother-Son Banquet and the Sleigh-bell Ball, the Men's Club also provides Smokers, at which the members can see a good movie as well as eat a more than satisfying number of hamburgers.

By sponsoring the Smokers, the Men's Club enables students, who normally would not meet, to get together. These Smokers also serve to break those long and monotonous hours of study, for they are held on week nights.

The officers are elected at the close of their freshman year. In the fall of the next school year, after the officers have become sophomores, the freshmen board members are elected. The officers for the current year are Norm Mangano, president; Carl Lindstrom, vice-president; and James Gawlik, secretary-treasurer.

COED CLUB OFFICERS

Second Row: Cherl Dado, Treasurer; Geraldine Zboreak, Secretary
First Row: Elaine Kavelaras, 2nd Vice President; Marsha Swanson, Pres.; Cynthia Poli, 1st Vice Pres.

COED COUNCIL

Second Row: Noreen Deal, Delta; Carol Schmidtke, Gamma; Cherl Dado, Kappa; Marcia Davis, Alpha; Geraldine Zboreak, Gamma; Jacquelyn Mazurowski, Epsilon; Lynn Vollmer, Zeta
First Row: Rosan Schemensky, Beta; Marsha Swanson, Pres.; Cynthia Poli, 1st Vice; Orrel Kauffman, Kappa; Elaine Kavelaras, Zeta; Nancy Godin, Eta

PRESENTING T.J.C.'S SORORITES

ALPHA

Third Row: Pat Christ, Marcia Davis
Second Row: Shirley Maina, Shirley Kennedy, Olivia Shutter, Jean Winterringer, Karen Nelson
First Row: Adelle Cook, Barbara Wells, Donna Lovrich, Judy Peerbolte, Verna Watson

BETA

Second Row: Janice Yates, Kay Barnhill, Mary Ann Johnson, Pat Dutell, Minnie Thomas
First Row: LaVerne Johnson, Rosan Schemensky, Carol Diekelman, Sharon Smiljanic, Marilynn Lau

GAMMA

Second Row: Karen Callanan, Diane Banovich, Mary Jane Buckner, Millie Vetterick, Madelaine Aubert, Carolyn Chenoweth, Charlotte Nash
First Row: Gail Evans, Catherine Dunn, Carol Schmidtke, Geraldine Zboreak, Linda Lilley, Joyce Kappel

DELTA

Second Row: Frances Vena, Mary Zuber, Ruth Becker, Sandy G. Johnson, Adrienne LeCocq, Nancy Garrison
First Row: Charmaine Carlson, Penny Vanderlinden, Noreen Deal, Janet Franknecht, Rose Paun

EPSILON

Second Row: Cecilia Laws, Joan Behrens, Diana Staat, Gayle Fiegel, Judy Lambert
First Row: Karen Sanford, Janice DeYoung, Jacquelyn Mazurowski, Deidre Harper, Sharon Milet

ZETA

Third Row: Sandra Blair, Diane Baer, Sann: Messinger, Sandra Shackleton, Dorothy Eisner, Joyce Yatsak
Second Row: Connie Miller, Cynthia Poli, Joan Jacobson, Susan Graham, Carol Hill, Terriann Quirk, Nancy Anderson, Bobbie Barker
First Row: Lorna Propes, Dianne Liptok, Lynn Vollmer, Elaine Kavelaras, Peggy Nash

ETA

Second Row: Sharon Jarog, Beverly Erickson, Marian Coggeshall, Dorothy Stelter, Judy Krause, Gail Dunker, Joan Jennrich
First Row: Ginger Brandt, Diane Tromp, Nancy Godin, JoAnn Sholar, Karen Burk

KAPPA

Second Row: Donna Hallett, Cheryl Dado, Lynn Colombo, Evelyn Dunnam, Carol Vanderwoude, Marilyn Janacyk, Janice Munson, Vicki VanEck
First Row: Isla Rothenhoefer, Diane Hodge, Orrel Kauffman, Carole Stark, Janet Rossate

MIXER

The first Mixer of the year was held on Saturday, September 22, in the Thornton Gym. Throughout the evening the "Tra-La-La's," a four piece band, delivered excellent music. The "Wayfarers," a quarter that features T.J.C. singers Connie Miller, Era Wheeler, Jack Ostema, and Ron Pritchard performed.

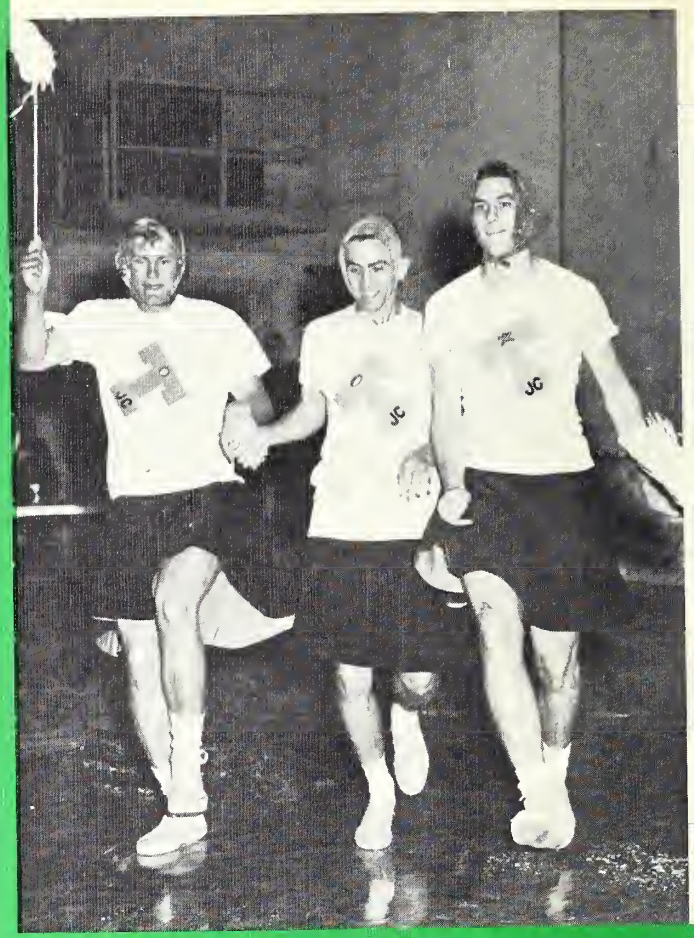

COME SEE OUR PRETTY CHEERLEADERS

L'ALLIANCE FRANCAISE

Third Row: Frank Nuessel, Richard Nelson, Sam Belmonte, Bob Dahl, Jerry Paulson, Ed Denson
Second Row: Garda Hinch, Carol Maczka, Marilynn Lau, Vicki VanEck, Karen Callanan, Sharon Milet
First Row: Linda Novak, Sandy Johnson, Jean Malkowski, Florence Oedzes, Cherie Lynn Sauerbier, Karen Sanford, Eleanor Klimek, Charmaine Carlson

Achieving a better understanding of the culture of France is one of the goals of the French Club. This is best accomplished by stimulating an increased usage of the language. Another method is by exposing the students to pictures as well as printed material from France. Through these media members are brought closer to the realization that France, its language, and its people are an important part of the world we live in.

The Club is sponsored by Miss Florence Wunderlich and is open to those students taking first or second year French. This year's officers are Ron Pritchard, president; Ursula Olling, vice-president; Sandy Johnson, sec.-treasurer; and Bob Dahl, sergeant-at-arms.

DER DEUTSH VEREIN

Back Row: Dieter Meister, William Zimmerman, Dennis Erickson, David McClenahan, Ronald Phillips, Jack Dorn, Dennis Johnson, George Euland, Ed Sylvestrak, (not shown) Linus Clark
Front Row: Tim Osterlund, Tom Sheldrake, Janice DeYoung, Sharon Oldaker, Janice Yates, Mike Jerding, Joe Farrell, Ray Caldweld

The German Club, *Der Deutsch Verein,* is sponsored by Miss Jeannette Hills. Its purpose is to acquaint students with the German language and customs. It is a chance for all students of German to combine fun and enjoyment with a study of German. It provides these students with an opportunity to use the German that they have learned in classes. One of the highlights of the year is their participation in the annual Christmas party of the foreign language clubs. This year they put on a skit featuring an angel choir and its instructor, Beethoven. Current officers are Sharon Oldaker, president; Irv Wilkins, vice-president; Pat Christ, secretary; and Dieter Meister, treasurer.

EL CÍRCULO ESPAÑOL

Back Row: Judy Lambert, Susan DeBoer, Frank Nuessel, Bill Horn, George Waters, Ed Denson, Elaine Kavelaras
Front Row: Janet Franknecht, Marlene Wood, Carolyn Pond, Mary Ann Johnson, Diane Hodge, Carole Stark, Terriann Quirk

The mastery of Spanish is a significant accomplishment and is made even more so by our proximity to South American countries, whose official language is Spanish. For the most part the Spanish Club is composed of those students currently taking first or second year Spanish and who have enough interest to join this Club as well as to attend classes.

The sponsor of the Spanish Club is Miss Florence Wunderlich who encourages her students to join the Club and further their exposure to the culture and customs of Spain. Miss Wunderlich is assisted in this function by Elaine Kavelaras, president; Frank Nuessel, vice-president; Mary Ann Johnson, secretary-treasurer; and Bill Horn, sergeant-at-arms.

Top Row: Mike Jerding, Carol Maczka, Chuck Mosser, George Waters, Kiiri Tamm, Douglas Smith
Bottom Row: Charlotte Nash, Sharon Milet, Isla Rothenhoefer, Diana Staat, Mary Ann Johnson, Jeanne Nelson, Gail Dunker

THE COURIER

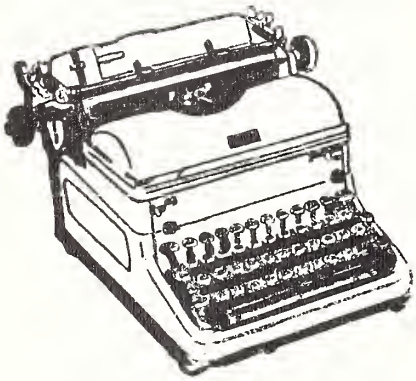

The *Courier* is the school newspaper which majestically appears in the Union Room every other Friday. The *Courier* is also available in the library and office. It is in this paper, which is sponsored by Mr. John Stanfield, that we can find out the latest news as to school events and social activities.

This year's *Courier* staff, which is headed by George Waters, had an extra difficulty in meeting their deadlines - lack of staff members. Even with this handicap the *Courier* staff has done a fine job of turning out a school newspaper.

THE CALDRON

Yes, we the Caldron staff, under the direction of Mr. Roy Swanberg, are responsible for what you behold. It is our attempt to record what happened during the past school year. There are many things which are not in this book because of the lack of space but just the same there is much in this book of interest, some of which may be new to you.

Back Row: Linus Clark, Dayton Ward, Roger Weseloh, Randell Wenig, Ken Peting. Not Pictured: Jim Heintz
Front Row: Terriann Quirk, Eleanor Platell, Sam Klein, Kiiri Tamm, Carol Hill.

T.J.C. CHOIR

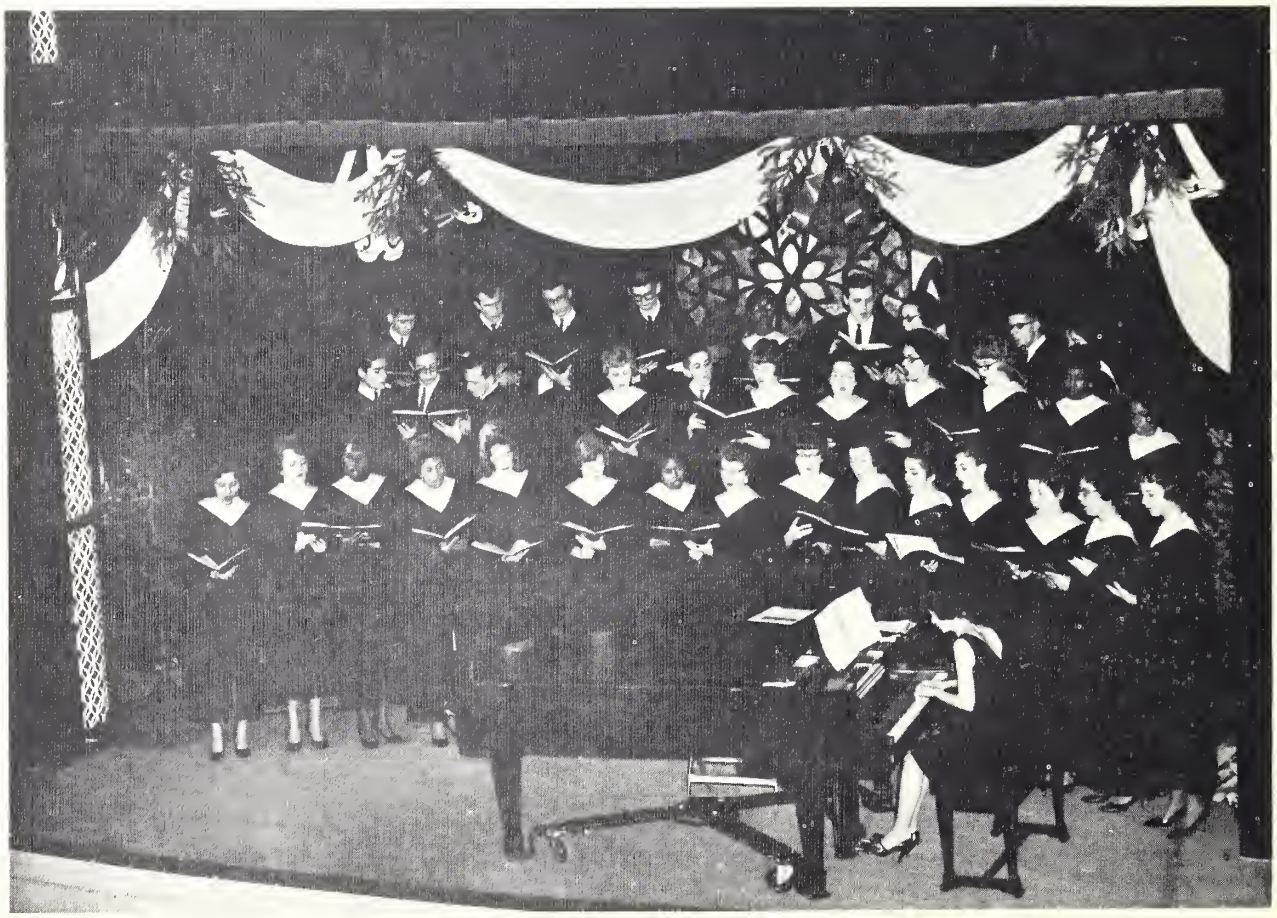

Back Row: Harvey Bradford, Wayne Billadrau, Ron Phillips, Dave Meitz, Colin Cope, George Waters, Joe Farrell
Front Row: Mary Lou Huizenga, Sharon O'Keefe, Carol Diekelman, Sandi Shackleton, Sanna Messinger, Lorraine Moore, (not shown) Ken Peting

DRAMA CLUB

DRAMA CLUB PRESENTS "LILIOM"

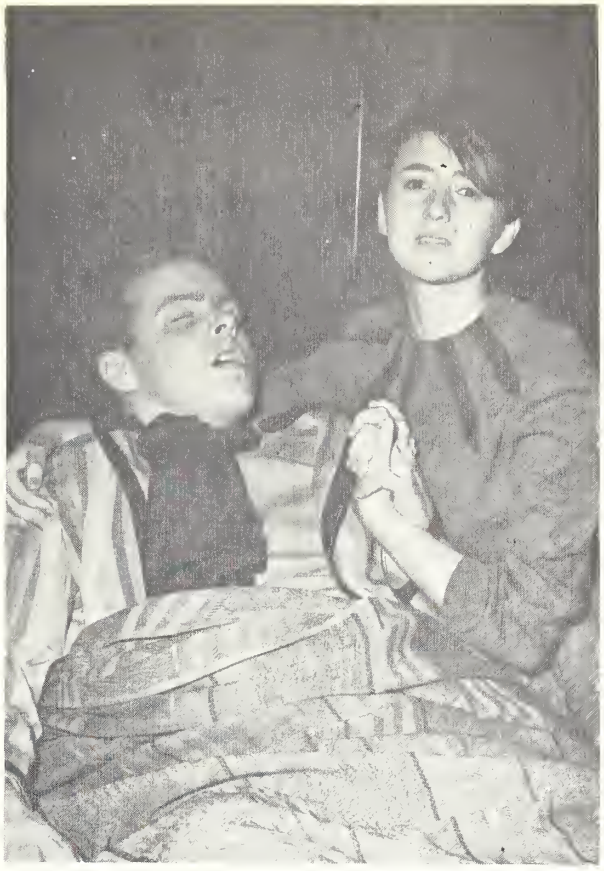

LILIOM
By Ferenc Molnar
CAST OF CHARACTERS

Marie ..... Karen Sanford
Julie ..... Raquel Cano
Mrs. Muskat . Sandi Shackleton
"Liliom" ..... Ron Pritchard
Three Servant Girls .....
Judy Cotton, Marilyn Janecyk, Donna Riley
Louise .... Mary Lou Huizenga
Policemen ..... Joe Farrell, Rich Evans
Policeman for the Picture ..... Bob Turek
Mother Hollunder Sanna Messinger
"The Sparrow" .. Jerry Miller
Wolf Beifeld ... Ken Dahlberg
Young Hollunder .. Colin Cope
Linzman ..... George Waters
The Doctor Wendel Allan Pugh
The Carpenter .. Paul Greubel
The Richly Dressed Man ..... George Waters
The Poorly Dressed Man ..... Wendel Pugh
The Old Guard .... Bob Turek
The Magistrate Bob Grosvenor
Townspeople .. Maureen Garry Frances Vena
(Student Assistant .... Joan Behrens)

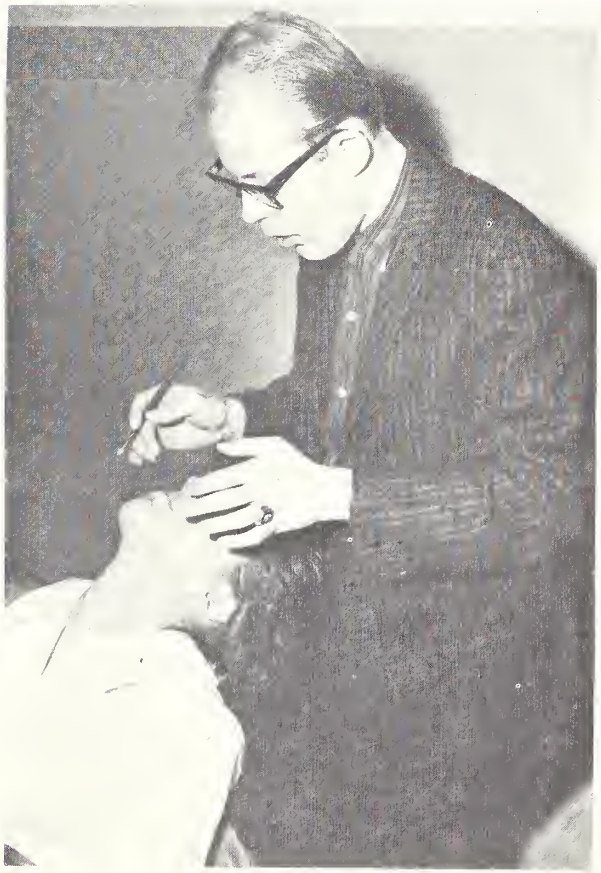

LAMBDA EPSILON

Back Row: Bob Titus, Dieter Meister, Frank Nuessel, Wayne Tellis
Front Row: Carl Lindstrom, Judy Lambert, Lorraine Moore, Shirley Maina

Lambda Epsilon, the Thornton Junior College Scholastic Honor Society, was organized in the spring of 1939 for the purpose of encouraging scholarship by according recognition to those whose scholastic achievements are of a high order. Members are elected into the society purely on the basis of their scholarship, and no weight is given to popularity, leadership, or extra curricular activities. Students are elected as soon as they have proved their scholarship. This may occur either in the freshman or sophomore year or after the student's graduation, in the case of alumni members.

The motto of Lambda Epsilon, "Lux Esto," or "Let there be light," is indicative of the enlightenment and knowledge upon which civilization and progress depend. It is toward this objective that the Honor Society is dedicated.

This year's officers are Carl Lindstrom, president; Judith Lambert, vice-president; and Orrell G. Kauffman, secretary-treasurer.

EDUCATION CLUB

Back Row: Phil Cothroll, Eleanor Platell, Marilyn Lau, Charmaine Carlson, Diane Carlson, Carol VanderWoude, Sharon O'Keefe, John Inman
Front Row: Barbara Carlson, Janet Franknecht, Lorraine Moore, JoAnn Sholar, Connie Miller, Gail Evans, Pat Dutell

This was the second year for the Education Club, which is under the sponsorship of Miss Helen Fesler. The Education Club is a local chapter of the Student Education Association, a subdivision of the National Education Association. The organization is composed of those students who are planning to go into the field of teaching. The goals of the club are to perpetuate an interest in teaching, to help its members to realize their goals, and to point the way to a job in their field of interest.

The club members who were elected to hold office for the past year were Pat Duttell, president; Janet Franknecht, vice-president; Marilyn Lau, secretary; and John Inman, treasurer.

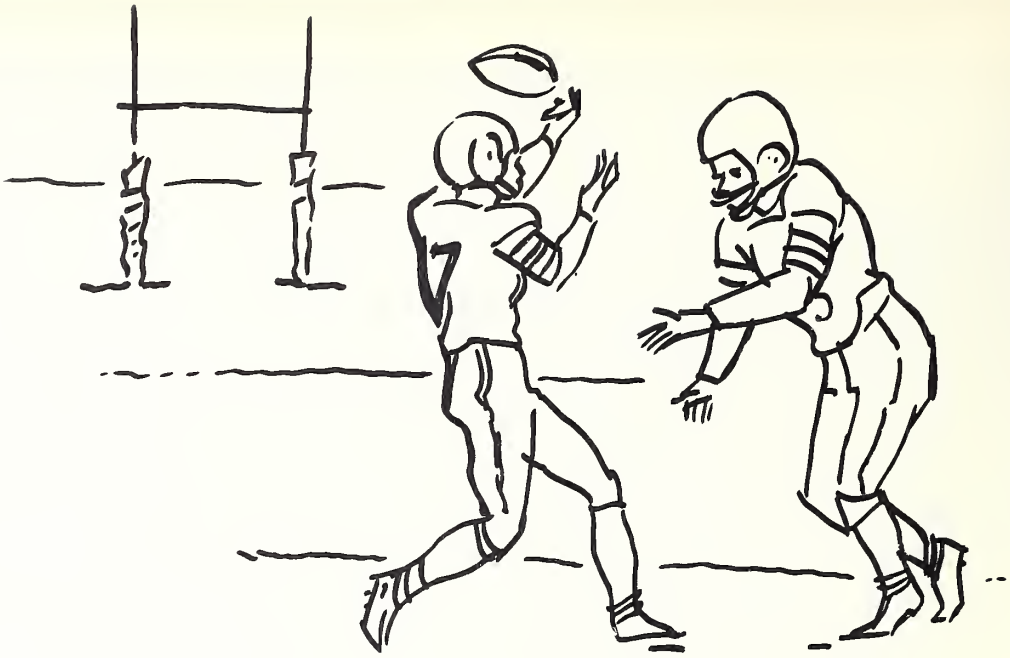

S P O R T S

Diane Banovich

Dorothy Borys

Ginger Brandt

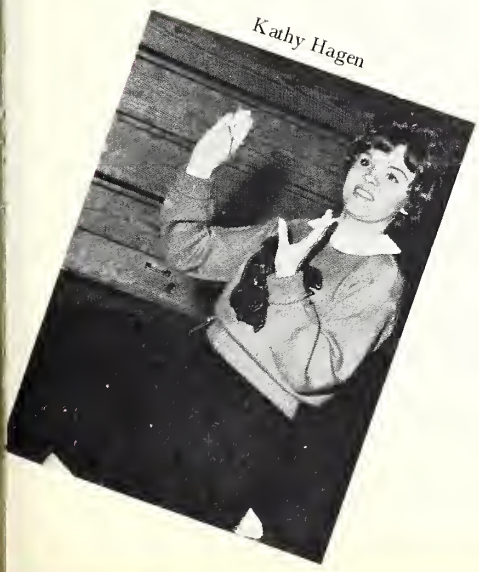

Kathy Hagen

Nancy Godin

Nancy Schlueter

21
31
53
58
66
71
23
30
16
33
55
67
81
74
78

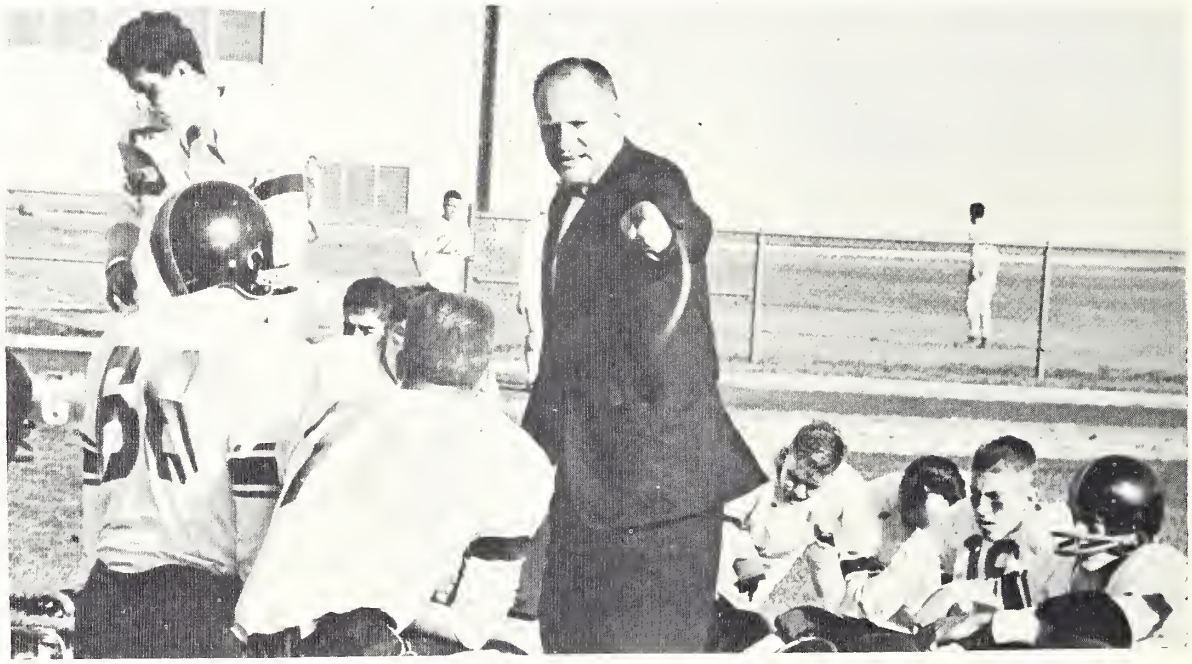

TOP ROW

Coach	Pete Schloss
21	Gil Flores
31	Marv Keeling
53	Winston Bowman
58	Jerry Rehr
66	Millerd Munger
70	Bill Harper
76	Bill Staat
87	Pat Bennett

MIDDLE ROW

36	Jim De Vries
71	Morris Johnson
23	Henry DeBose
30	Art Gaetano
16	Dan Fox
33	Jack Stalley
13	Jim Russo
11	Bud Browning
51	Orland David
72	John Lorenzi

BOTTOM ROW

55	John Klein
67	Wayne Krass
81	Rich Panozzo
74	Ray Esparza
78	Glen Weaver
62	Dave Dreschel
50	Bill Bower

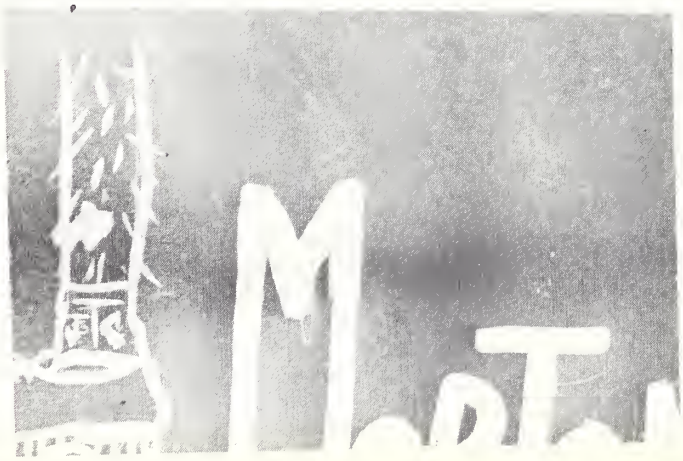

GO! TEAM! GO!

DETERMINATION

OUR BASKETBALL TEAM

Back Row: Marv Keeling, Bob Holleman, Ray Martin, Al Dehnert, Paul Bentley, Don Richardson, Coach Don Williams
Front Row: Danny Fox, Oliver Carter, Reubin Poindexter, Vern Ryan, Jim Massick
Those not pictured: Skip McDermott, Rich Simac

SEASON RECORD

	TJC	OPPONENT		TJC	OPPONENT
ELGIN	92	51	UNIV. OF CHICAGO	76	40
LA SALLE	80	74	BLOOM	104	59
CONCORDIA	84	37	MORTON	76	53
MOLINE	81	72	LYONS	78	64
WRIGHT	84	96	WILSON	78	72
AMUNDSEN	89	78	JOLIET	48	53
BLOOM	91	61	GEORGE WILLIAMS	98	77
MORTON	99	79	CRANE	97	82
GEORGE WILLIAMS	99	53	ELGIN	120	62
UNIV. OF CHICAGO	72	33	BLOOM	86	60
LYONS	105	55	WHEATON	97	74

ONLY 2 LOSES OUT OF 22 — NEED WE SAY MORE!

Two For "7" (Thornton)

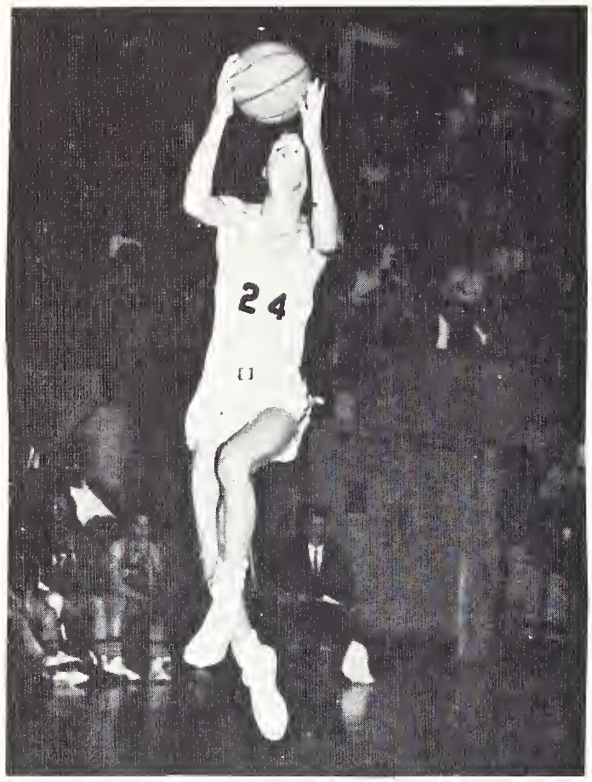

"Twinkle Toes" Massick

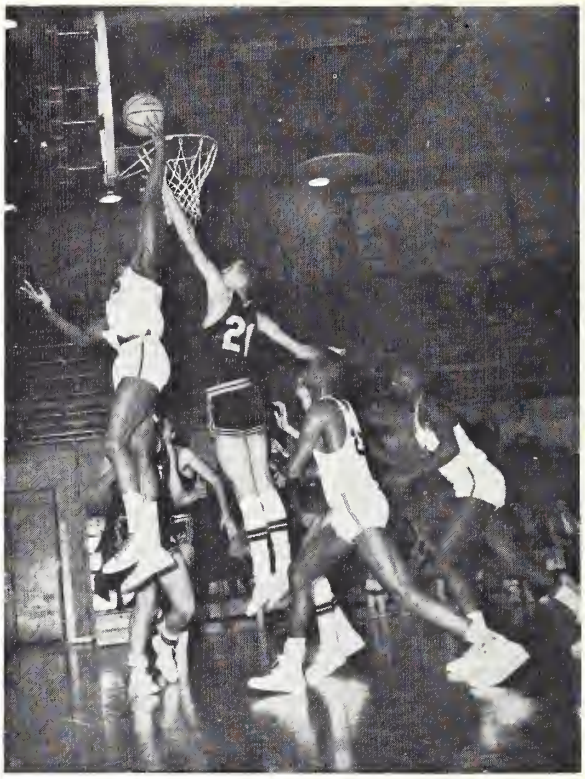

Vern discourages opposing team.

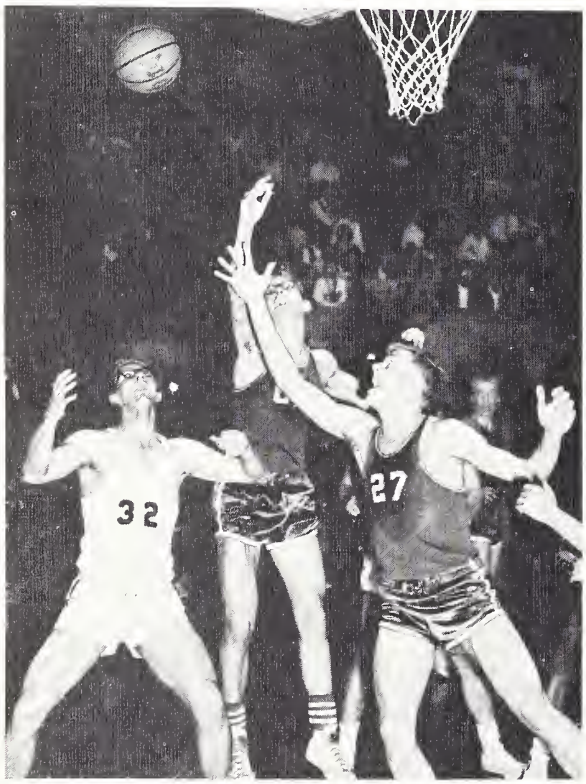

Dave is determined to get that ball.

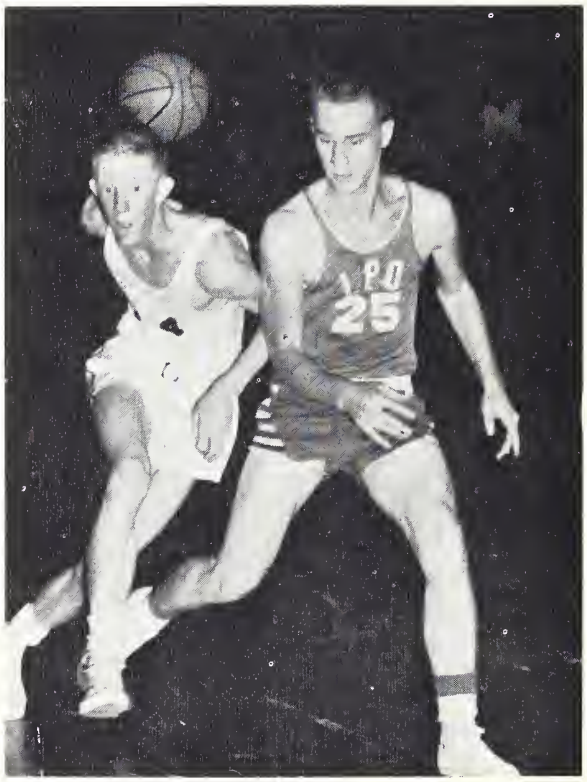

Here the ball gets back: It dribbles Massick.

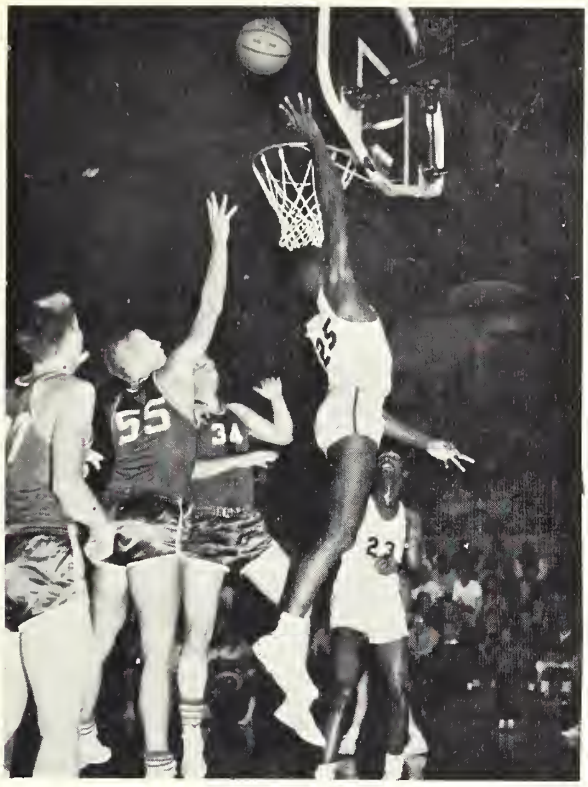
55
31
25
23

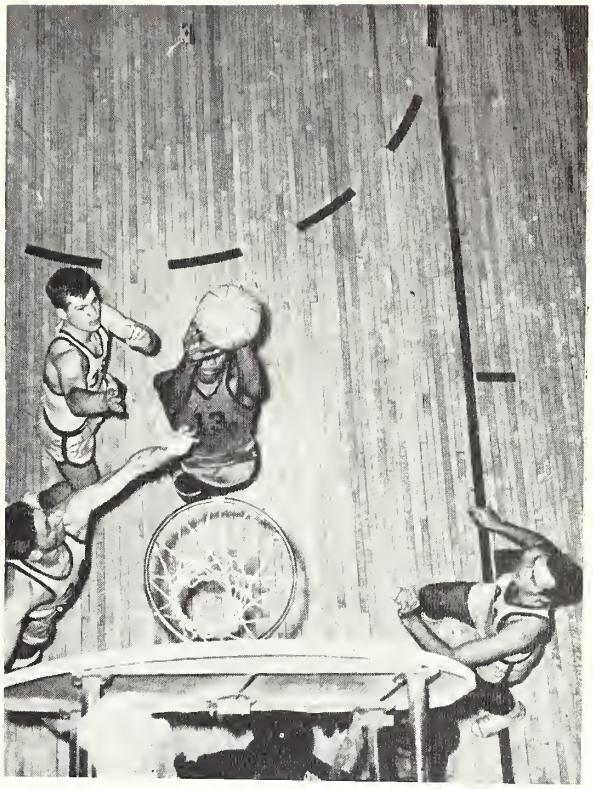

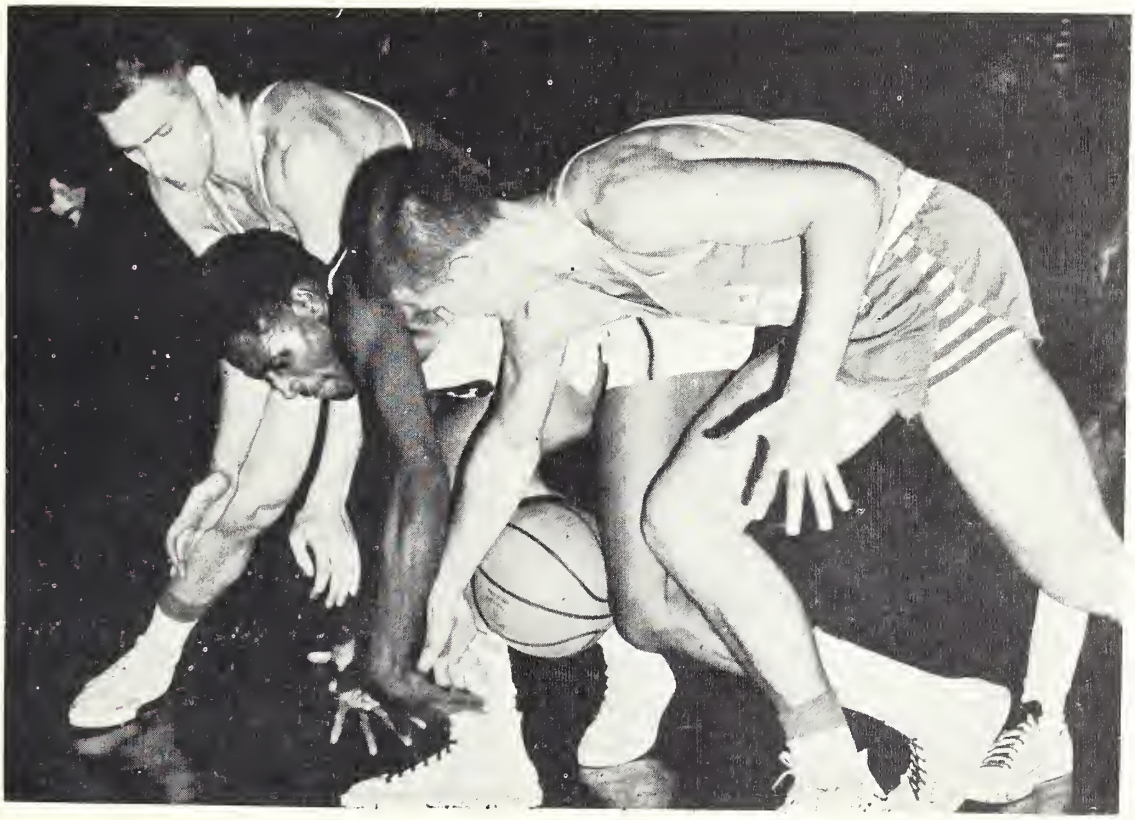

LETTERMANS CLUB

Second Row: Bob Titus, John Inman, Wayne Tellis, Al Dehnert, Willard Munger, Dan Fox, Ray Esparza
First Row: Arthur Gartave, Gil Flores, Vernon Blair, Glenn Weaver, Wayne Krass, Patrick Bennett, Ray Moorman, Martin Harper

The Lettermen's Club, which was formed in 1952, is composed of those students who have won a letter in either of their two years at Thornton Junior College. Most of the club members won their letters while on either the basketball or football team; but there are also letter winners from baseball, tennis, and track.

During the school year the Lettermen's Club sponsors the after game dances, which are held in the gym after home basketball games, and also sponsors the annual banquet which is held in the spring for members of the club. The sponsor is Mr. Peter Schloss, who has held that position since the club was formed. This year's officers are Dan Fox, President; Henry De Bose, Vice-President; Kathy Hagen, Secretary; and Nancy Godin, Treasurer.

FIELD AND TRACK

Field and track sports place emphasis upon endurance, although skill is often necessary. These sports are rather broad in their scope, for they include races, cross-country, discus, and high jumping just to mention a few. This year's field and track sports were coached by Pete Schloss, who appears in the above picture.

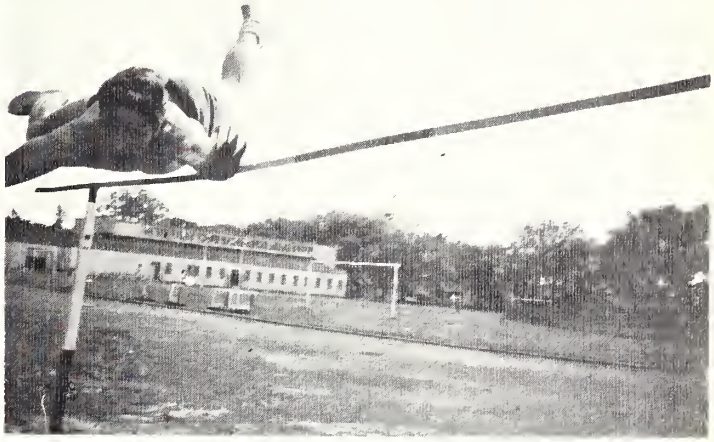

PHYSICAL EDUCATION

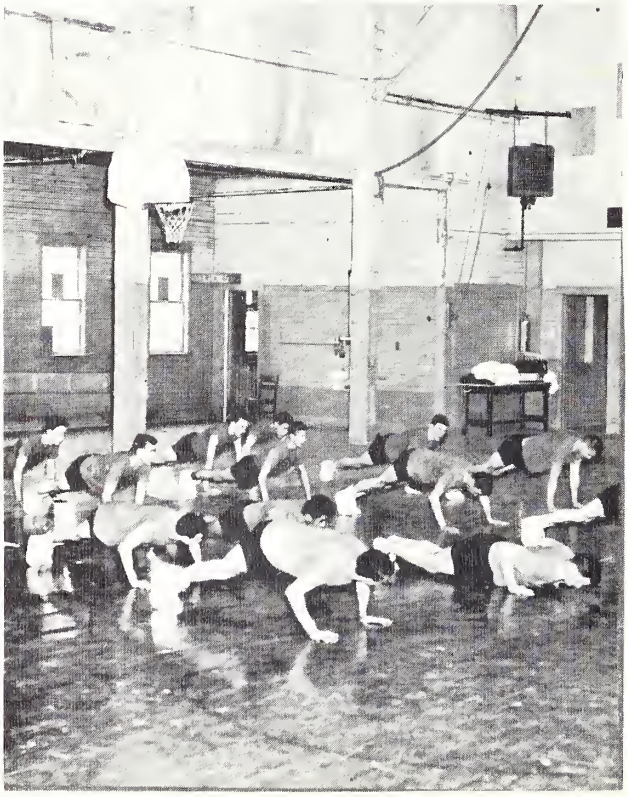

BOULDERINO

Boulderino is the name given to the annual tug of war between the freshmen and sophomore men. This chilly affair takes place in the spring when the waters of Thornton creek, which runs between the opponents, are ice cold.

Each year a record of the winning team is recorded on the trophy, a grave stone, which is kept in the Union Room.

ADMINISTRATION

AND FACULTY

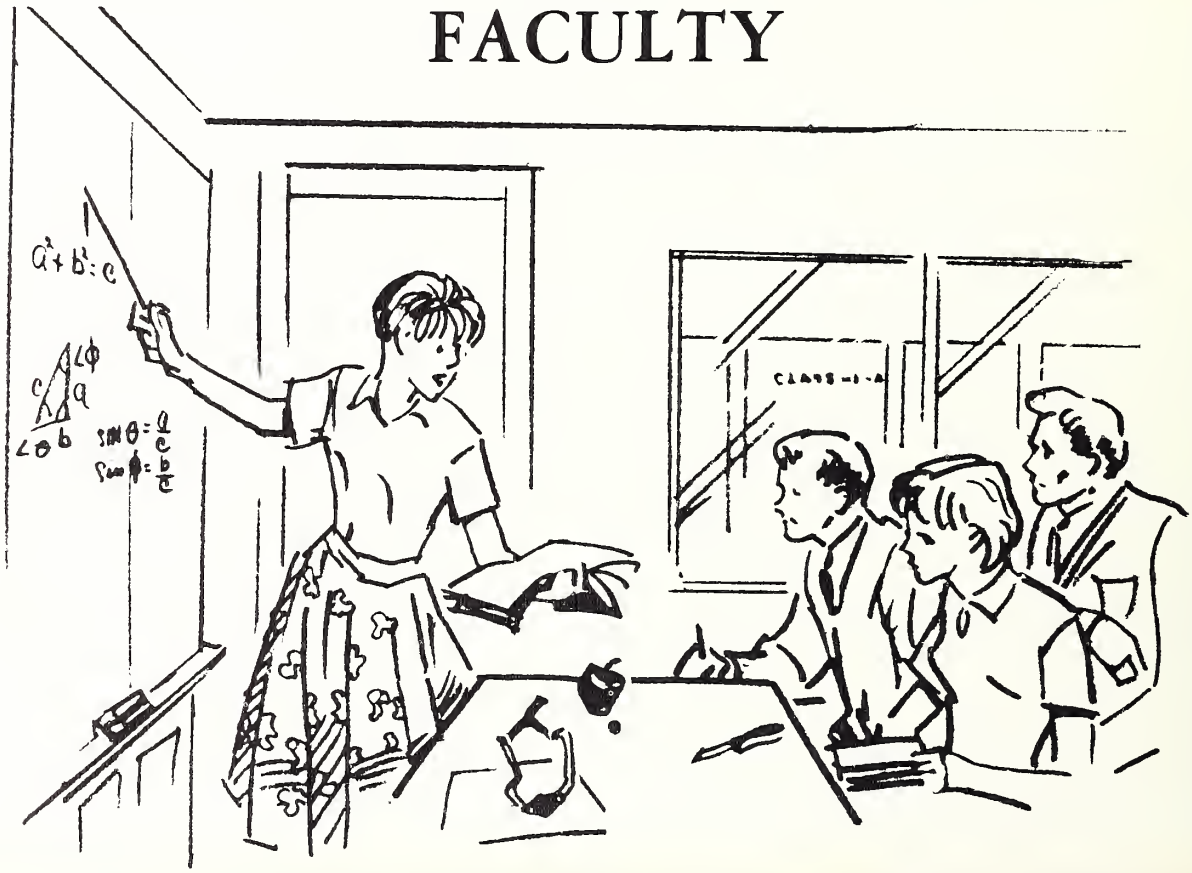

SUPERINTENDENT

Dr. J. D. Logsdon is the superintendent of Thornton Township High Schools and Junior College. This position involves a great deal of responsibility, and Dr. Logsdon has proved, during the six years he has been here, that he is more than capable.

Dr. Logsdon received his B. Ed. degree from Illinois State Normal University and his M. A. and Ph. D. degrees from the University of Chicago.

BOARD OF EDUCATION

Left to right: Mr. R. Reese, Mr. H. Gouwens, Mr. L. Boudreau, Mr. H. Vandenberg, Mrs. R. Pebworth, Mr. H. Greiner, Mr. J. Ozment.

BUSINESS MANAGER

Mr. J. A. Peterson serves as the business manager for both Thornton Junior College and the Thornton Township High Schools. In this capacity he supervises such matters as payment of faculty and personnel as well as keeping records of all school expenses.

PICTURED BELOW

Mr. B. Evans, on the left, serves as the school attorney and Mr. A. Waldschmidt, on the right, serves as the township treasurer.

ATTORNEY TREASURER

FACULTY

HAROLD E. ADAMS
B. Ed., M. A.
Southern Illinois University
University of Illinois
Mathematics

LOIS ALLEN
A. B., M. A.
University of Kentucky
Northwestern University
English, Dramatics

JAMES ASELTINE
B. A., M. A.
Joliet Junior College
Chicago Academy of Fine Arts
Art Institute
Art

MARGUERITE BEGNOCHE
B. S., M. S.
University of Illinois
Indiana University
Physical Education

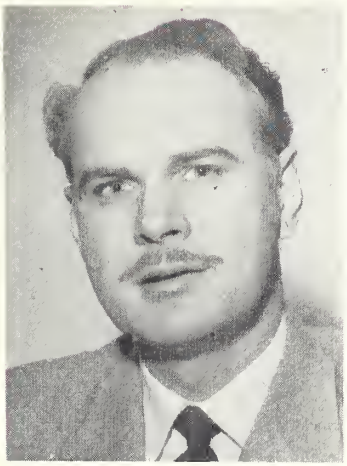

DOYLE O. BONJOUR
A.B., B.S., M.A.
Washburn University
Emporia State Teachers College
University of Kansas City
University of Chicago
Education

JOSEPH BOTTS
B.A., B.S., M.S.
Westminster College
University of Missouri
University of Illinois
Chemistry

FACULTY

LEO BOWERS
A.B., A.M.
Bowling Green Business University
Colorado State College
University of Illinois
Business

DALE C. CHAPMAN
B.A., M.A.
University of Richmond
University of Chicago
American, European, and English History

ADELAIDE CHILDS
B.A., M.A.
Northwestern University
Speech
Dean of Women

GEORGE W. CLARK
B.S., M.A.
Ball State Teachers College
Business

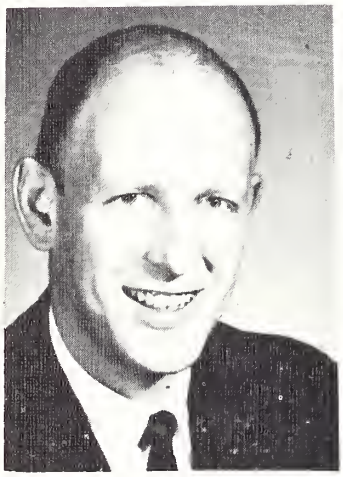

BERNARD F. DODDS
B.S., M.A.
Purdue University
Rice University
University of Illinois
Zoological Science

GERMAINE FERNANDEZ
B.A., B.S.
University of Havana
University of Chicago
DePaul University
Northwestern University
Spanish

FACULTY

HELEN FESLER
B.A., M.A.
Northwestern University
University of Mexico
Sponsor of S.E.A.
English and American Literature

MILTON GILMORE
B.S.
Sterling College
University of Kansas
Illinois Institute of Technology
Chemistry

PAUL S. GODWIN
B.S., M.S.
DePauw University
University of Illinois
Mathematics and Physics

DORIS A. HALVERSON
B.A., B.L.S.
Macalaster College
Drexel Institute
Librarian

DALE H. HELGESEN
B.A., B.S., M.A.
University of Minnesota
English Literature and English Composition

NADINE HILL
B.S., M.S.
Southwest Missouri State College
Northwestern University
Oklahoma State University
English Composition and Business Letter Writing

FACULTY

JEANETTE HILLS
A.B., M.A.
University of Illinois
University of Chicago
Columbia University
Middlebury School of Language
German Club Sponsor
Foreign Language

LYLE A. HOPKINS
B.M., M.M.E.D.
Sherwood School of Music
Indiana University
University of Southern California
University of Michigan
Music

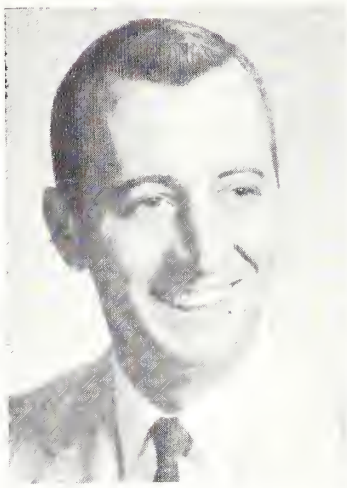

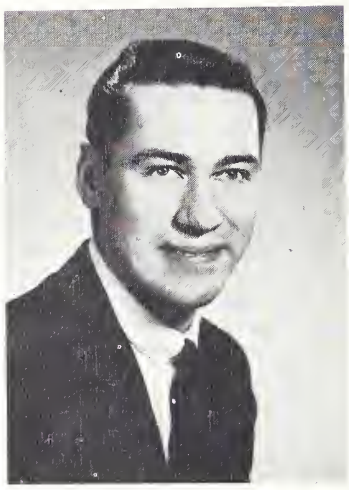

BYRON KEE
B.S., M.A.
Western Illinois University
Ball State Teachers College
Engineering
Sponsor Men's Club
Dean of Men

ROBERT KRUGER
B.S., M.S.
Illinois State Normal University
Psychology

DOROTHY LIEB
B.S., R.N.
North Dakota State College
University of Minnesota
Hygiene, College Nurse

CARL S. MENDENHALL
B.A., M.S.
Indiana Central College
Indiana University
Director of Physical Education
Hygiene

FACULTY

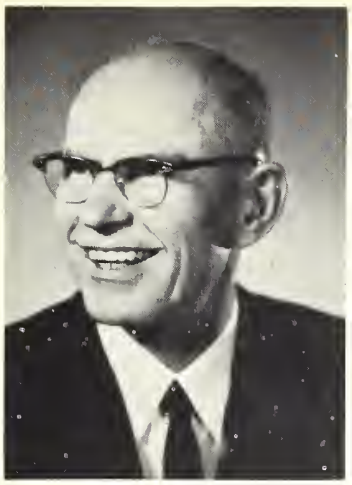

VIRGIL O. PETTY
B.Ed., M.S.
Illinois State Normal University
University of Chicago
Geography

RICHARD W. PICK
B.A., M.A.
Valparaiso University
Northwestern University
Speech

FRANK PRIST
B.S., M.S.
Northern Illinois University
Business

CAROL RIEKE
B.A., M.A., Ph. D.
Northwestern University
Radcliffe College
Mathematics

FRED RING
B.S., M.S.
University of Chattanooga
University of Illinois
Chemistry

GERTRUDE RING
Library Assistant

FACULTY

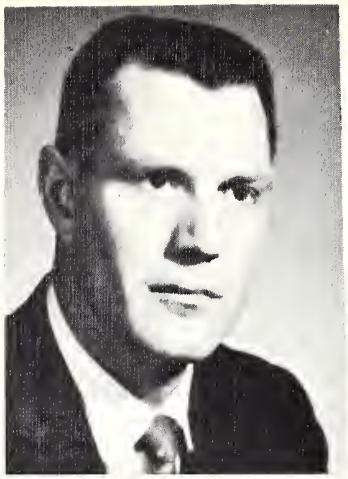

HARMON D. ROBERTS
B.S., M.S.
University of Illinois
Industrial Education

DONALD SATHER
B.S., M.S.
University of North Dakota
Geology and Zoology

PETER SCHLOSS
B.S., M.A.
Bemidji State Teacher's College
University of Wisconsin
T.J.C. Coach
Sponsor of *Caldron*
Physical Education

RAYMOND C. SHERMAN
B.S., M.S.
Northern Illinois University
Business

ESTHER SKYE
B.A., M.A.
University of Michigan
Mathematics

JOHN J. STANFIELD
B.S., M.A.
Indiana University
Purdue University
University of Colorado
Florida State University
Sponsor of *Courier*
English and Speech

FACULTY

ROY M. SWANBERG
B.A., M.A.
Augustana College
University of Iowa
Sponsor of CALDRON
English and American Literature

ROBERT K. TAYLOR
A.B., A.M.
Indiana University
University of Chicago
Sociology

DOROTHEA THIEL
B.A., M.A.
Art Institute
Columbia University
University of Illinois
University of Chicago
University of Indiana
Art

JOYCE UPTON
B.S.
Michigan State University
Physical Education

MARIE WEIS
Ph.B., M.A., J.D.
University of Chicago
The John Marshall Law School
Political Science and Business Law

MURRAY WOLFSON
B.S., M.S.
The City College, New York
University of Wisconsin
Economics

FACULTY

FLORENCE WUNDERLICH
Ph.B., M.A. in French, M.A. in Spanish
Certificat d Etudes Francaises
University of Chicago
University of Paris
Middlebury College
French Club Sponsor
Spanish Club Sponsor
French and Spanish

JAMES KANE
M.S.
University of Wisconsin
Illinois Institute of Technology
Biology

WILLIAM PURDEN
B.A.
Cornell College
Physical Education

ARLENE SABADOR
B.S.
Illinois State Normal University
Physical Education

GOLDIE ZECHEL
B.M.E., M.M.
Northwestern University
American Conservatory
Music

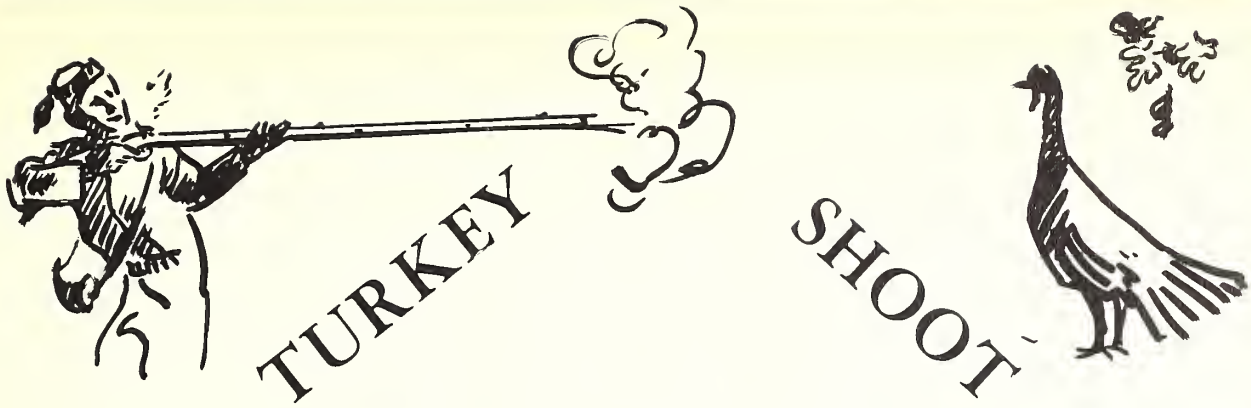

Jim Heintz at ease in the co-ed room.

COUNTRY FAIR

Good food was served - to which Nancy can attest.

The Mother's Brothers Trio.

SOPHOMORES

SOPHOMORE OFFICERS

Charmaine Carlson, secretary-treasurer, and John Kwasny, class president

Charmaine Carlson and John Kwasny are this year's sophomore officers. Both of them have contributed much to our school in enthusiasm and scholarship. Charmaine has been secretary of Student Senate, sophomore class secretary-treasurer, president of French Club, publicity chairman of S.E.A. and has been involved in many more activities. John Kwasny has served in many capacities, such as president of the class, vice-president of the Student Senate and a member of the Men's Club, Lettermen's Club and baseball team.

SOPHOMORES

VERN ANDERSON
Chicago, Ill.
General
Men's Club, 61-63
Hobby: Yacht Club

DIANE BANOVICH
Blue Island, Ill.
Pre-Teaching Math
Class Secretary-Treasurer 1961-62
Coed Club 1961-63
Lettermen's Club 1961-63
Cheerleader 1961-63
Homecoming Court
Nickname: Banner

ROBERTA BARKER
Blue Island, Ill.
Liberal Arts
Coed Club - Zeta, 61-63
Spanish Club, 61-62
Lambda Epsilon, 61-63
Graduation Marshal, 62
Nickname: Bobbie

KAY BARNHILL
Harvey, Ill.
Business-Secretarial
Coed Club - Beta, 61-63
Nickname: Marbles
Favorite expression: "Thought I'd die!

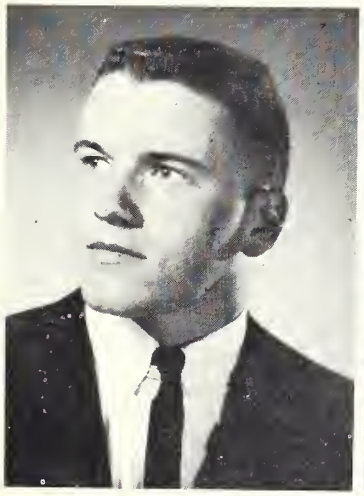

PATRICK F. BENNETT
Midlothian, Ill.
Physical Education
Men's Club, 1962-63
Courier, 1962-63
Lettermen's Club, 1962-63
Member of Football Team
Hobbies: Pool
Nickname: Benet

BRODERICK ARTHUR BILLETER
Harvey, Ill.
Pre-Veterinarian
Spanish Club
Nickname: Ricky
Hobbies: Ice Skating, Dancing, Weight lifting

SOPHOMORES

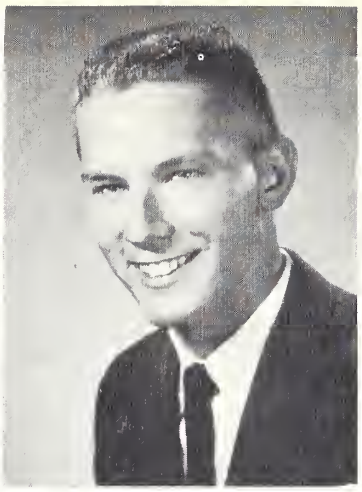

SANDRA M. BLAIR
Markham, Ill.
Physical Education
Coed Club
Chorus
Volleyball Team
Hobby: Dancing and Swimming
Nickname: Crusher
Favorite expression: "Viva la France"

VERNON BLAIR
Worth, Ill.
Pre-Engineering
Men's Club, 62-63
Lettermen's Club
Tennis, 62-63
Tennis Team, 62-63
Parliamentarian of Student Senate, 62-63
Hobbies: Airplanes and Tennis

BOB BOBIAK
Cal City, Ill.
Pre-Engineering
Men's Club 1962-63

DOROTHY T. BORYS
Harvey, Ill
General
Coed Club - Epsilon, 61-63
Lettermen's Club, 61-63
Cheerleader, 61-63
Spanish Club, 61-62
Nickname: Dorth
Hobby: Fred
Favorite expression: "Are you ready?"

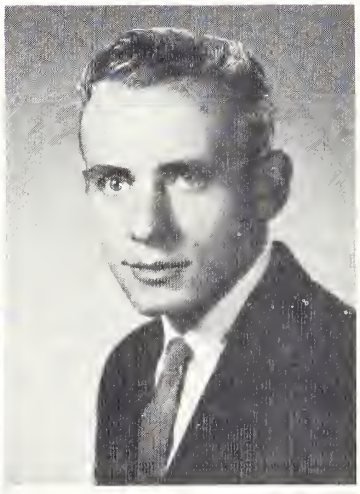

HARVEY BRADFORD
Dolton, Ill.
Chem. Engineering
Men's Club, 1961-63
Drama Club, 1963

LARRY BULT
Thornton, Ill.
General

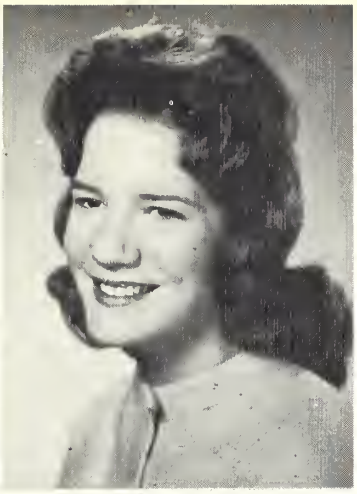

RAY W. CALDWELL
Dolton, Ill.
Liberal Arts & Science
German Club 1962
Nickname: Curley

CHARMAINE RUTH CARLSON
Harvey, Ill.
Pre-Teaching
Student Senate
Secretary, 62-63
Class Secretary-Treasurer, 62-63
Coed-Club - Delta, 61-63
Trip Chairman, 62
Chorus, 61-63
President, 61-62
French Club, 62-63
Homecoming Court, 62
S.E.A.
Publicity Chairman, 62-63
Nickname: Char
Known for hitting deer

JAMES CIONI
Dolton, Ill.
Liberal Arts

ADELLE VERONICA COOK
Harvey, Ill.
Medical Technology
Coed Club, 61-63
W.A.A., 62-63
Chorus, 62-63
Graduation Marshal, 62

CHARLES COLIN COPE
Markham, Ill.
General
Drama Club, 62-63
French Club, 61-62
Nickname: Cole

JUDY COTTON
Riverdale, Ill.
General

SOPHOMORES

SOPHOMORES

CHERYL DADO
Harvey, Ill.
Pre-Teaching
Student Senator, 62-63
Coed Club, 61-63
Treasurer, 62-63
Caldron, 61-62
German Club, 61-62
Graduation Marshal, 61-62

KENNETH DAHLBERG
Harvey, Ill.
Pre-Engineering

ED DAVIDSON
Harvey, Ill.
Mechanical Technology
Men's Club
Hobbies: Woodworking, Auto Mechanics, Drafting

CHRISTINE DAVIS
Harvey, Ill.
Pre-Teaching

MARCIA DAVIS
Harvey, Ill.
Pre-Teaching
Coed Club, - Alpha 61-63
Sority Leader, 62-63
Cadlron
Business Manager, 61-62
S.E.A., 61-62

NOREEN L. DEAL
Riverdale, Ill.
Pre-Commerce
Coed Club - Delta, 62-63

SOPHOMORES

SUSAN KAY DE BOER
South Holland, Ill.
Pre-Teaching
Coed Club, 61-62
Spanish Club, 62-63
Hobbies: Bicycle riding, Reading

RICHARD DENNIS
Harvey, Ill.
Mechanical Technology
Men's Club
Board, 60-61
Hobbies: Football, Hockey
Nickname: Neal, Sandy

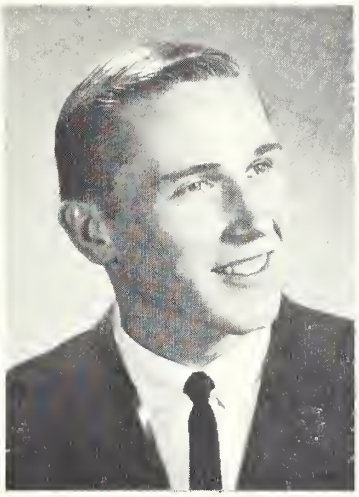

JOHN W. DEVERS
Harvey, Ill.
Business Administration

ALLEN JOHN DEHNERT
Harvey, Ill.
Business Administration
Men's Club, 61-63
Basketball Team, 61-63
Captain, 62-63
Baseball Team, 62-63
Golf, 62-63
Outstanding Athlete, 62
Gym Jam Chairman, 62
Nickname: The Gun
Favorite Expression: "When are we going out?"

CAROL DIEKELMAN
Thornton, Ill.
Business-Secretarial
Coed Club - Beta, 61-63
Drama Club, 61-63
Chorus, 61-63

ROBERT E. DRATWA
Chicago, Ill.
Pre-Commerce
Student Election Commission, 62
Men's Club, 62
Courier, 62
Nickname: Mellow
Hobby: Hunting

SOPHOMORES

DAVID DRECHESEL
Chicago, Ill.
Pre-Commerce
Men's Club, Board
Lettermen's Club - Football, Basketball, Baseball
Member of Athletic Team - Football, Basketball, Baseball
Favorite Expression - Mello

CATHERINE DUNN
Harvey, Ill.
Medical Technology
Coed Club - Gamma, 61-63
German Club, 61-63

PAT DUTELL
Harvey, Ill.
Pre-Teaching
Coed Club - Beta, 61-63
Chorus, 62-63
S.E.A., 61-63
President, 62-63
Nickname: Doodle

PAULA EILERS
East Hazel Crest
Pre-Commerce
German Club, 61-62
Coed Club - Kappa, 61-63
Volley Ball Team,
Election Commision
Nickname: Marble
Favorite Expression: "Can't believe it!"

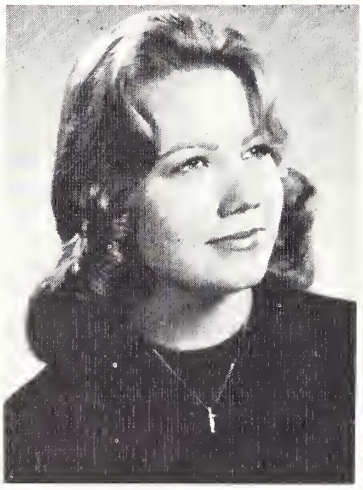

DOROTHY LOUISE EISNER
Harvey, Ill.
Education
Coed Club 1961-63
Chorus 1961-62
French Club 1961-62
Hobbies: Horseback Riding, Swimming, Dancing
Nickname: "Monkey"

BEVERLEY ERICKSON
South Holland, Ill.
Liberal Arts

GAIL ROBIN EVANS
Riverdale, Ill.
Pre-Teaching
Coed Club, 61-63
Foster Child Correspondent, S.E.C., 62-63

BARBARA FANNING
Harvey, Ill.
Pre-Teaching
Coed Club 1961-63
Caldron 1962-63
Chorus 1962-63
S.E.A. 1961-63

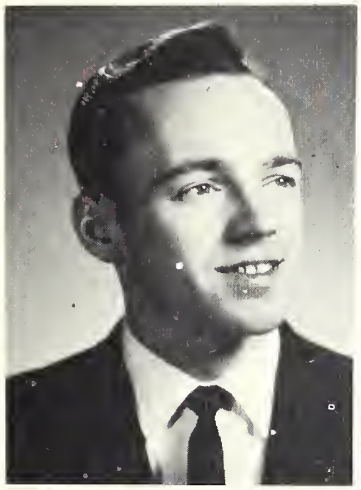

JOE FARRELL
Chicago, Ill.
Engineering
Drama Society - President 1962-63
Men's Club 1961-63
Caldron 1961-62
Drama Club 1961-63

FRED FIDDELKE
Chicago, Ill.
Pre-Commerce
Hobby: Water Sking

TOM FOSKETT
Chicago, Ill.
General

JUDITH M. FRANKLIN
Markham, Ill.
Pre-Teaching
Coed Club 1961-63
Drama Club 1961
Chorus 1961-63

SOPHOMORES

SOPHOMORES

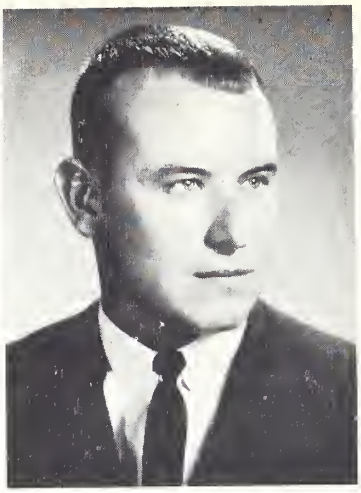

JANET FRANKNECHT
South Holland, Ill.
Liberal Arts
Coed Club, 61-63
Courier, 62-63
Spanish Club, 62-63
S.E.A.
Vice-President, 62-63
Hobby: Playing the organ

DAN FRIELING
Harvey, Ill.
Business

NANCY LYNN GODIN
Harvey, Ill.
Pre-Teaching
Student Senate
Treasurer, 62-63
Coed Club - Alpha, 61-62
Eta Sorority Leader, 62-63
W.A.A.
Treasurer, 62-63
Cheerleader, 61-63
Captain, 62-63
Homecoming Queen, 62
Student Election Commission
Secretary, 62-63
62-63 Prom Chairman, 62
Round-Up Chairman, 62
Hobby: pestering Pete
Favorite Expression: "Okay, Okay"

JAMES W. GAWLIK
Riverdale, Ill.
Mechanical Engineering
Men's Club
Secretary-Treasurer, 62-63
Hobbies: Weightlifting, Model Airplanes
Favorite Expression: "Why not!"

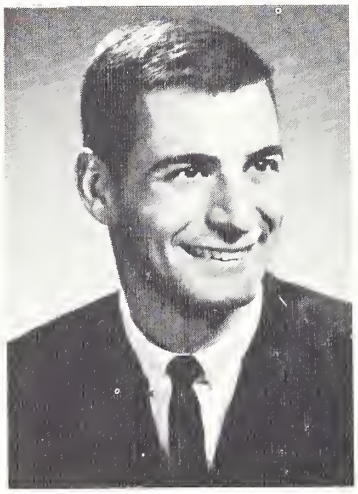

RICHARD P. GRIPPANDO
Chicago, Ill.
Pre-Marketing
Nickname: The Gripper

PEGGY ANN HALUSKA
Worth, Ill.
Pre-Teaching
Coed Club, Delta,
Hobbies: Swimming and Bowling

SOPHOMORES

JAMES HEINTZ
Oak Lawn, Ill.
Pre-Engineering
Men's Club, 1961-63
Member of Proletariat, 61-63

GARDA HINCH
South Holland, Ill.
Pre-Teaching
Coed Club, 1961-63
French Club, 1962-63
S.E.A., 1962-63
Favorite expression: "Huk!"
Hobbies: Water Sking

DIANE HODGE
Harvey, Illinois
General
Coed Club, Kappa, 1962-63
Spanish Club, 1962-63
Hobbies: Dancing
Favorite Expression: "Oh, No!" "The Twister"

WILLIAM G. HORN
Chicago, Ill.
General
Spanish Club 1962-63

NORMAN HOUGH
Homewood, Illinois
Pre-Engineering
Men's Club, 1961-63
Lettermen's Club, 1961-63
Track, 1961-62

MARY LOU HUIZENGA
Dolton, Illinois
Pre-Teaching
Coed Club, 1961-63
Drama Club, 1961-63
"Thieves' Carnival", 1962
"Liliom", 1962

SOPHOMORES

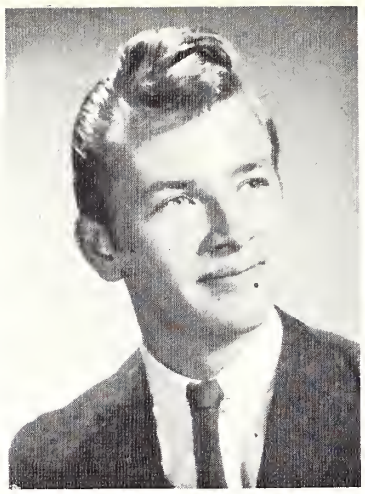

FRED HUETTER
Harvey, Ill.
Pre-Commerce
Men's Club
Nickname: Butch

DAVID BRIAN HUTTER
Dolton, Illinois
Engineering
Men's Club, 1962-63
Hobbies: Baseball, Bowling, Traveling, Guitar
Favorite Expression: "Any port in a storm"

BARBARA E. JANKOWSKI
South Holland, Illinois
General
Chorus, 1960
French Club, 1960
Hobbies: Reading, Swimming
Nicknames: "BJ" and "Miss Jankowski!"
Favorite Expression: "Inevitably"

JOAN JENNRICH
Harvey, Ill.
Business Secretarial
Coed Club - Chairman 1962-63
Chorus
Hobbie: Organ and Piano

SHARON JOHNSON
Harvey, Ill.
Liberal Arts

ORREL KAUFFMAN
Blue Island, Ill.
Liberal Arts
Coed Club, Kappa, 1961-63
Kappa Sorority Leader, 1962-63
French Club, 1962-63
Spanish Club, 1961-62
Lambda Epsilon, 1961-63
Secretary-Treasurer, 1962-63
Graduation Marshal

EDDIE KENNEDY
Markham, Ill.
Pre-Commerce
Men's Club
Lettermen's Club
Baseball
Spanish Club, 1961-62
Hobbies: Dancing
Nickname: "Bloom"
Favorite Expression: "What's happening?"

KENNETH G. KEMPTON
Evergreen Park, Ill.
General
Men's Club 1961-63
Nickname: "Joker"

SAMUEL KLEIN
Chicago Ridge, Ill.
Pre-Engineering
Men's Club
Caldron - Editor in Chief
Homecoming - Chairman
Favorite Expression: You can tell by inspection! Huh?

RONALD KRASS
Dolton, Ill.
Pre-Engineering

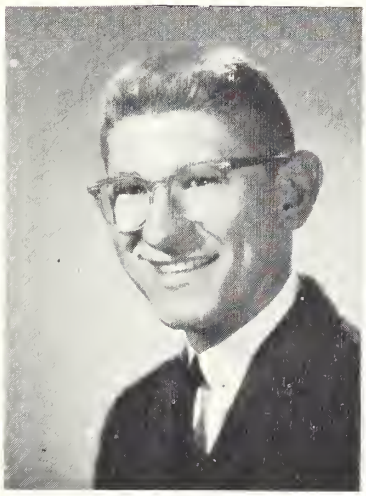

WAYNE KRASS
Riverdale, Ill.
General
Men's, Board
Lettermen's Club, Football, Track
Member of Athletic Team, Football (Capt.)
Nickname: Paul Bunyon
Hobbies: Sports, Photography

KENNETH KONSOER
Harvey, Ill.
Pre-Engineering

SOPHOMORES

SOPHOMORES

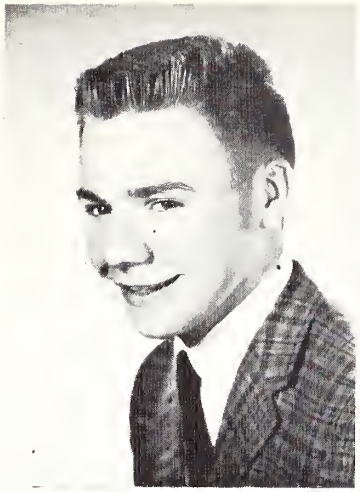

DOUGLAS KOSTER
South Holland, Ill.
Industrial Electronics
Men's Club
Nickname: Dek

JUDITH LAMBERT
Harvey, Ill.
Literature and Arts
Coed Club, 1961-63
Epsilon Sorority Leader, 1962-63
Spanish Club, 1961-63
Lambda Epsilon, Vice-President, 1962-63
Graduation Usher, 1962

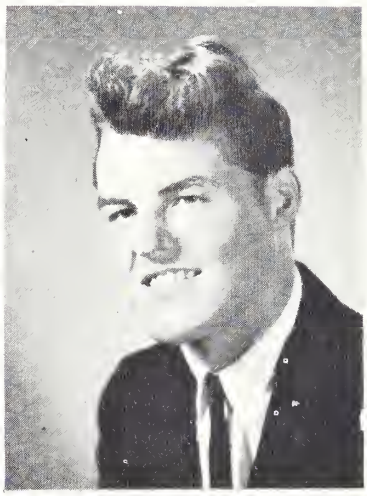

LINDA JUNE LILLEY
Harvey, Ill.
Elementary Education
Coed Club, Gamma, 1961-62
S.E.A., 1962

CARL K. LINDSTROM
Dolton, Ill.
Pre-Electrical Engineering
Student Senate, 1962-63
Men's Club, vice-President, 1962-63
Lambda Epsilon, President, 1962-63
Hobbies: Guitar, Swimming, Bowling
Favorite Expression: "Any port in a storm"

JIM MACKEY
Dolton, Ill.
General

SHIRLEY L. MAINA
Chicago, Illinois
Liberal Arts
Coed Club, 1961-63
French Club, 1961-63
Lambda Epsilon, 1961-63
Graduation Marshal, 1962
Piano, Drawing and painting, Dancing

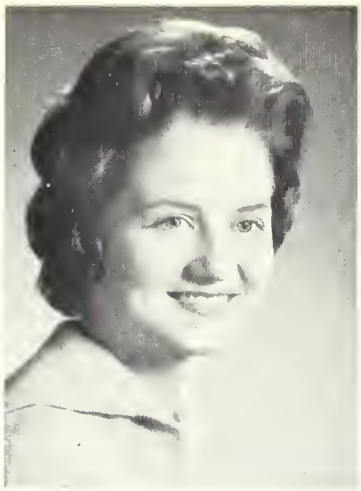

NORMAN MANGANO
Harvey, Ill.
Pre-Commerce
Student Senate, 1962-63
Men's Club, Board, President, 1961-63
Lettermen's Club, 1961-63
Baseball, 1961-63
Homecoming Court, 1962
Desires to teach at T.T.H.S.
Plans to attend New Mexico Western Teacher College

JACQUELYN MAZUROWSKI
Riverdale, Illinois
Business Secretarial
Coed Club, Epsilon, 1961-63
Epsilon Sorority Leader, 1962-63
Chairman of Open House, 1962
Staggette Bandchairman, 1963

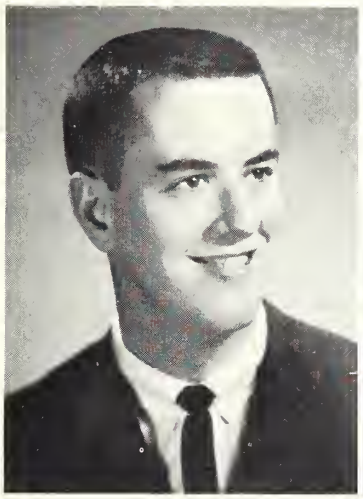
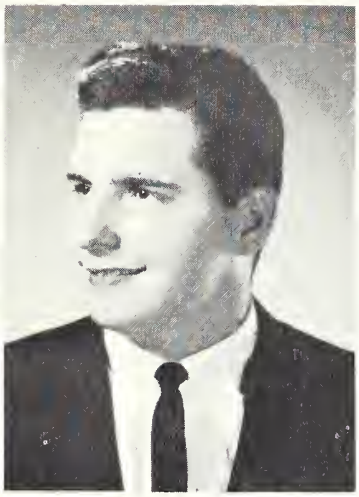

MIKE MC LAUGHLAN
South Holland, Ill.
Pre-Dentistry
Men's Club, 1961-63
Favorite Expression: Hearts Anyone?

DAVID Mc ROBERTS
Harvey, Ill.
Pre-Commerce

DIETER MEISTER
Dolton, Ill.
Pre-Teaching
German Club, Teasurer, 1962-63
Lambda Epsilon, 1962-63
Hobbies: Sports

SANNA BLANCHE MESSINGER
Homewood, Ill.
Pre-Veterinary
Coed Club, Zeta, 1961-63
Drama Club, 1962-63
Hobbies: Collecting and riding horses.

SOPHOMORES

SOPHOMORES

CONNIE M. MILLER
Harvey, Ill.
Physical Education
Student Senate, 1961
Coed Club, 1961-63
Chorus, 1961
Homecoming Court, 1962
Nickname: Milly

JERRY MILLER
Dolton, Ill.
Business Administration

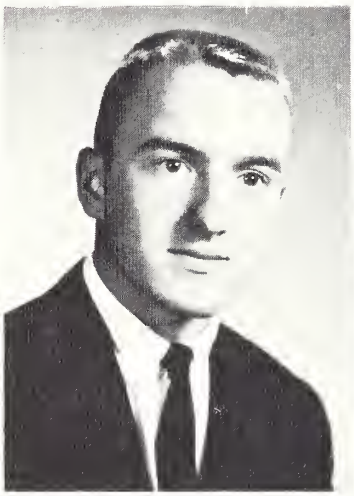

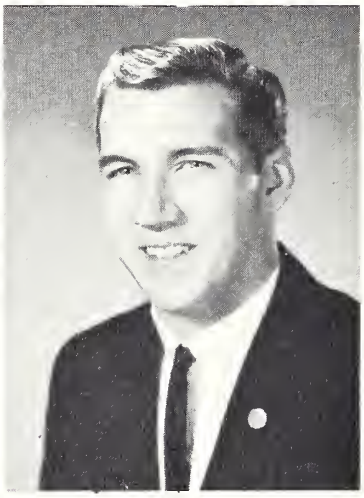

ROBERT MILLER
Hazel Crest, Ill.
Pre-Engineering

GERALD DEE MOORE
Harvey, Ill.
General
Chorus, 1961
Hobbies: Reading, Sports
Nicknames: Gerry, Smiley

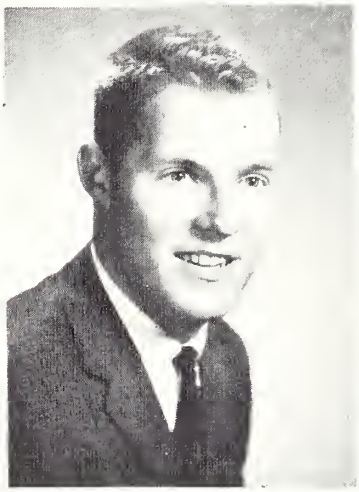

RAY MOORMAN
Harvey, Ill.
Pre-Engineering
Men's Club
Lettermen's Club, Football
Member of Athletic Team, Football
Nickname: Pete
Favorite Expression: "That's the shot or I'm straight."

PEGGY NASH
Harvey, Ill.
Physical Education
Coed Club, Zeta Sorority
W.A.A.
Chorus
Hobbies: Bowling, Tennis
Favorite Expression: "Know what I mean?"
Nickname: Little Rambler

RICHARD NELSON
Chicago, Ill.
Pre-Law

FRANK NUESSEL
Chicago, Ill.
Liberal Arts and Sciences
Men's Club, 1962-63
French Club, 1961-63
Spanish Club, Vice-President, 1962-63
Lambda Epsilon, 1961-63
S.E.A., 1962-63
Graduation Usher, 1962

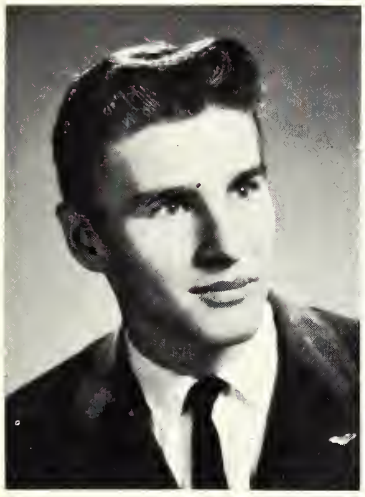

ADAM FRANK OLSZEWSKI
Markham, Ill.
L.A.S.
Men's Club, 1962-63
German Club, 1962-63
Hobbies: Flying planes, Exploring
Civil Air Patrol, Civil Defense

TERRY PARKE
Dolton, Ill.
General
Men's Club

ROSE PAUN
Dolton, Ill.
Business Education
Coed Club 1961-63

ROY PEDERSEN
Harvey, Ill.
Technical

SOPHOMORES

SOPHOMORES

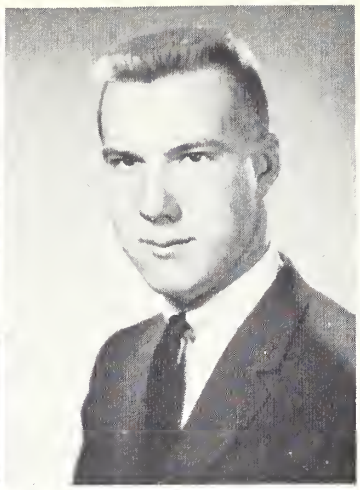

TOM PERRY
Dolton, Ill.
General

KENNETH PETING
Chicago, Ill.
Electrical Engineering
Caldron Staff
Homecoming ticket chairman
Drama Club
Men's Club
Hobbies: Skiing, electronics

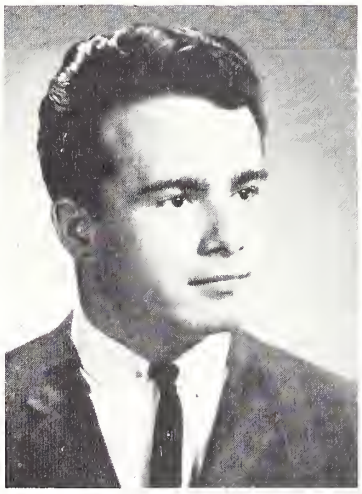

THOMAS POWERS
Harvey, Ill.
Pre-Teaching

GERALD PURCELL
Harvey, Ill.
Pre-Commerce
Men's.Club
Lettermen's Club, Baseball
Member of Athletic Team, Baseball

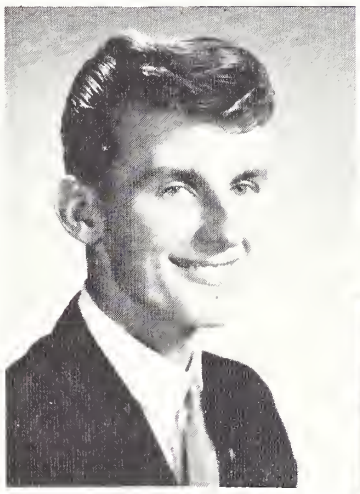

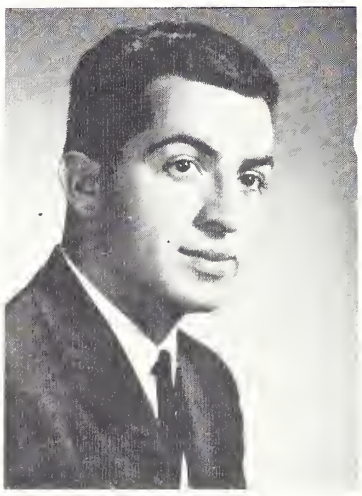

JOHN A. RADECKY
Evergreen Park, Illinois
Pre-Commerce
Men's Club, 1962-63
Nickname: "Jack"
Favorite Expression: "Why be difficult when with a little more effort you can be impossible"

KENNETH RAGO
Chicago, Ill.
Electrical Engineering
Men's Club, 1962-63
Caldron, Business Manager, 1963

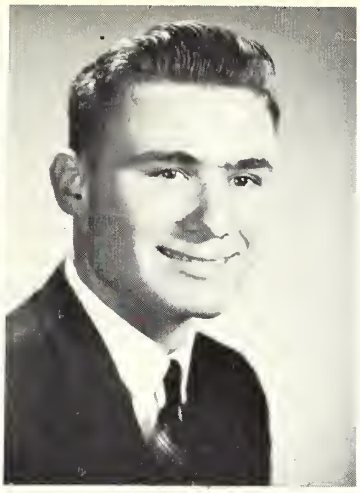

KENNETH RAUWOLF
Blue Island, Ill.
Pre-Pharmacy

DON REITSMA
Chicago, Ill.
Engineering
Men's Club, 1961-63
Award winning accordion player on Ron Terry Amateur Program

DON RICHARDSON
Harvey, Illinois
Pre-Engineering
Men's Club, 1961-62
Lettermen's Club, 1961-62
Basketball, 1961-62

DONNA MAY RILEY
Chicago, Ill.
L.A.S.
Coed Club, Beta, 1961-63
Drama Club, 1962-63
French Club, 1961-63
Hobbies: Swimming, Dancing, Going to Cedar Point, Member of Omicron Psi
Nickname: "Ma Riley"

SHARON ROSSMAN
Harvey, Ill.
Physical Education
Coed Club, Alpha Sorority
W.A.A.
Hobbies, Sports
Expression: Forget it, Charlie!

JERRY SAWYER
Chicago Hights
Pre-Pharmacy

SOPHOMORES

ROSAN SCHEMENSKY
Lansing, Ill.
Business Administration

CAROL SCHMIDTKE
Dolton, Ill
Business
Coed Club, Gamma, 1961-63
Chorus, 1962-63
Chairmanships: Tea, and Staggette
Hobbies: Bowling, and Sewing
Favorite Expression: "What are you wearing tonight?"

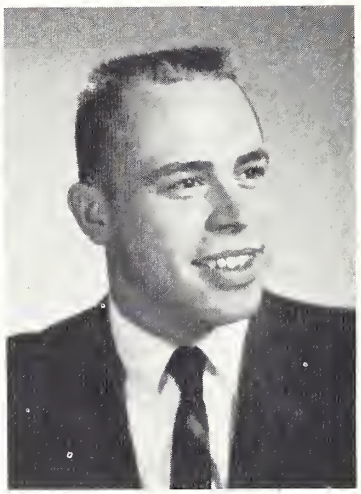

SANDI SHACKLETON
Dolton, Ill.
Pre-Teaching
Coed Club, 1961-62
Drama Club, 1961-62
Nickname: "Sam"

THOMAS J. SHELDRAKE
Harvey, Ill.
Pre-Veterinarian
Men's Club, 1961-63
German Club, 1961-63

JEAN SHIGLEY
South Holland, Ill.
Physical Education

JO ANN SHOLAR
Hazel Crest, Ill.
Pre-Nursing
Coed Club, Gamma, 1961-62, Eta, 1962-63
S.E.A.
Hobbies: Swimming, Dancing, and Procrastination
Nicknames: "Jo," "Joey," "Josephine"
Favorite Expression: "That's tuff enough."

SOPHOMORES

SHARON LEE SMILJANIC
Lansing, Ill.
Business Secretarial
Coed Club, Beta Sorority
S.E.A.
Student Election Commission

JAMES SOLA
Riverdale, Ill.
Business Administration

HAROLD EDWIN STEELE
Harvey, Ill.
Pre-Engineering
Men's Club, 1961-63
Nickname: "Harry"
Hobby: Auto Work

DOROTHY STELTER
Tinley Park, Ill.
Medical Technology
W.A.A., 1962
Chorus, 1962
Hobby: 4-H
Favorite Expression: "Oh, swear!"

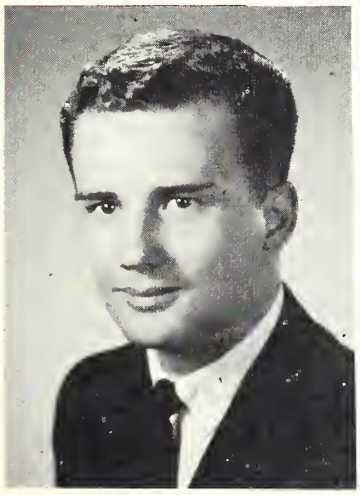

ROBERT F. STONE
Harvey, Ill.
Business Administration
Men's Club, 1961-63
Hobby: Stereo Music
Nickname: "Stoney"
Life's Ambition: N.C.G.

WILLARD LEROY STRENGE
Palos Heights, Ill.
Pre-Chemistry
Hobbies: Swimming, Fishing, Hiking, Reading, and Camping

SOPHOMORES

MARSHA SWANSON
Harvey, Ill.
Physical Education
Student Senate
Treasurer, 1961-62
Coed Representative, 1962-63
Coed Club, President, 1962-63
Delta, 1961-63
Chorus, 1962-63
Staggette Court, Maid of Honor, 1962
Homecoming Court, 1962
Graduation Usher, 1962
S.E.A., 1961-63
Women's Volleyball, 1962-63
Hobbies: Piano, Baseball, and Procrastinating
Nicknames: "Swany," "the Prez," "M.S."

ED L. SYLVESTRAK
Harvey, Ill.
Pre-Legal
German Club
Board, 1961-62
Treasurer, 1961
Student Election Commission, 1962
Nickname: "Smilin' Ed"
Favorite Expression: "Pferdscheiss"

KIIRI TAMM
Hazel Crest, Ill.
L.A.S.
Coed Club, 1961-63
Caldron, 1961-63
Courier, 1961-63
Drama Club, 1961-63
French Club, 1961-62
Hobbies: Sleeping, People, All Sports

TED TERANDY
Harvey, Illinois
Pre-Chemistry
Men's Club
Hobbies: Reading, Swimming, and Fishing

BOB TITUS
Worth, Ill.
Pre-Dental
Student Senate, President, 1962-63
Men's Club, 1961-63
Lettermen's Club
Tennis, 1961-63
Lambda Epsilon, 1962-63
Favorite Expression: "Hell Yes!"

DIANE TROMP
South Holland, Ill.
L.A.S.
Coed Club
Beta, 1961-62
Eta, 1962-63
Courier, 1961-63
Chairmanships: Staggette, Spring Luncheon, Gym Jam, Mixer, Homecoming
Nicknames: "Trompski," "Advisor to the Prez."

SOPHOMORES

JEFF TURNER
Chicago, Ill.
Pre-Engineering
Men's Club, Board Member, 1962-63
Favorite Expression: "Jelome"

PENNY VANDERLINDEN
South Holland, Ill.
General
Coed Club, 1961-63

BOB WALTON
Lansing, Ill.
Pre-Engineering
Men's Club, 1962-63
Homecoming, Dance Chairman, 1962
Frequent Expression: "Hey, Klein--Don't call me Boo-Boo!"

GEORGE WATERS
Hazel Crest, Ill.
Pre-Journalism
Courier, Editor in Chief
Drama Society
Spanish Club
Hobbie: Record Collection

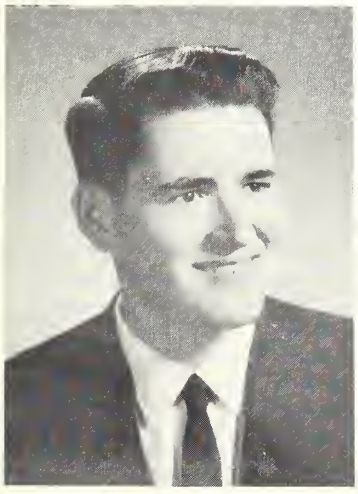

DAYTON WARD
Dolton, Ill.
Pre-Engineering
Men's Club 1961-63
Caldron, Artist and Ast. Editor, 1962-63
Hobby: Building Stereo Systems
Favorite Expression: "Dradt!"

VERNA LEONA WATSON
Harvey, Ill.
General
Coed Club, 1961-63
Chorus, 1961-63
S.E.A.
Committee Chairman, 1962-63

SOPHOMORES

RANDELL WENIG
Chicago, Ill.
Pre-Engineering

BARBARA WELLS
Homewood, Ill.
Business Secretarial
Coed Club 1961-63
Hobbies: Swimming, Dancing, Reading, Archery
Favorite Expression: "The Old Lamplighter"

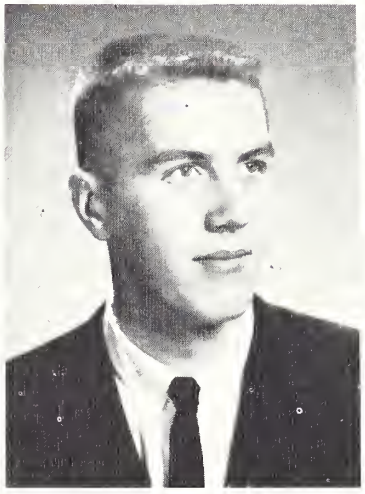

HARRY WESELOH
Harvey, Ill.
Pre-Dentistry

ROGER WESELOH
Riverdale, Ill.
Pre-Engineering
Men's Club
Caldron, Editor's Assistant
Nickname: Rog

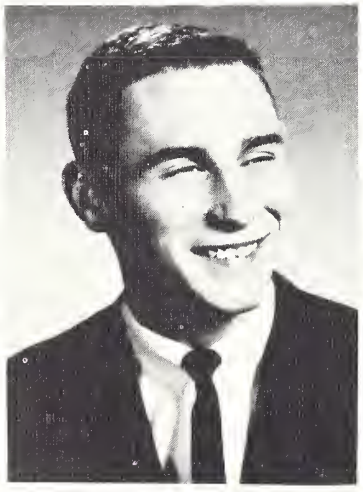

DON WESTERHOFF
South Holland, Ill.
General
Men's Club, 1962-63

ERA WHEELER
Harvey, Ill.
Liberal Arts

HARRY WHITENEY
Riverdale, Ill.
Business Administration

IRV WILKINS
Midlothian, Ill.
Liberal Arts
German Club Vice-President 1962-63

MARLENE WOOD
Harvey, Ill.
General
Spanish Club

GERALDINE LYNN ZBOREAK
Dolton, Ill.
Business Administration
Coed Club, Secretary, 1962-63
Gamma, 1962-63
Hobbies: Sports, and Dancing
Nickname: "Jerry"
Favorite Expression: "You're kidding!"

SOPHOMORES

SOPHOMORE HONOR ROLL

HIGH HONOR ROLL

2.5 - 3.0 average for 12 semester hours or more (3.0 system)

Susan De Boer
Ray Foose
Roy Jensen
Orrel Kauffman
Shirley Maina
Dieter Meister
Lorraine Moore
Frank Nuessel
Rasan Schemensky

HONOR ROLL

2.0 - 2.499 average for 12 semester hours or more (3.0 system)

Diane Banovich
Roberta Barker
Marion Chiatello
Cheryl Dado
Noreen Deal
Gail Evans
Harold Foster
Ralph Hane
Tyrone Hardy
Thomas Hinkey
La Verne Johnson
Judith Lambert
Arlene Lascelles
Carl Lindstrom
Jacquelyn Mazurowski
Sharon O'Keefe
Ronald Pirtchard
Joseph Samas
Raymond Smock
Robert Titus
Robert Walton
Thomas Walton
Roger Weseloh
Marlene Wood

At Thornton Jr. College there are two honor rolls, the High Honor Roll for students with an "A" average and the Honor Roll for the students with a "B" average. The exact point average for each honor is indicated above it.

To have their name on either honor roll is the greatest scholastic achievement for students at Thornton Junior College. The honor roll is a goal that students work for throughout their school year.

GRADUATION 1962

FRESHMAN CLASS

Mary Ann Johnson, secretary-treasurer of the freshman class; Wayne Marley, president of the freshman class.

This year's Freshman Class has well endured the change from high school to college. This "change" is one that requires that the students adapt themselves to spending more time at their studies. Few freshman classes have adjusted so rapidly, for it is evident by their serious expressions and their "long" record of study that most of the freshman have realized the importance of a college education.

Top Row-
Left to Right
Mike Faoro
Bud Browning
Paul Bentley
Gene Lindell

Bottom Row-
Left to Right
Shirley Kennedy
Diane Baer
Carole Stark
Karon Burk

Top Row-
Left to Right
Ed Denson
Rich Kotara
Winston Bowman
Dan Bissonnette
Norm Warns
Al Rossi
Wayne Billadeau

Bottom Row-
Left to Right
Marvin Whitkanack
Evelyn Dunnam
Madelaine Aubert
Les Burgess
Frank Petkus

Top Row-
Left to Right
John Lorenzi
William Vanderbok
Howard Jerz
Jim Bush

Bottom Row-
Left to Right
Joanne Nelson
Karen Sanford
Pat Hannon
Jean Winterringer

Top Row-
Left to Right
Pete Wasilkoff
Bernard Rosebrough
Abdul Muthleb
Barry Biard

Bottom Row-
Left to Right
Carmen Lendi
Lynn Colombo
Carol Maczka
Maryanne Carlson

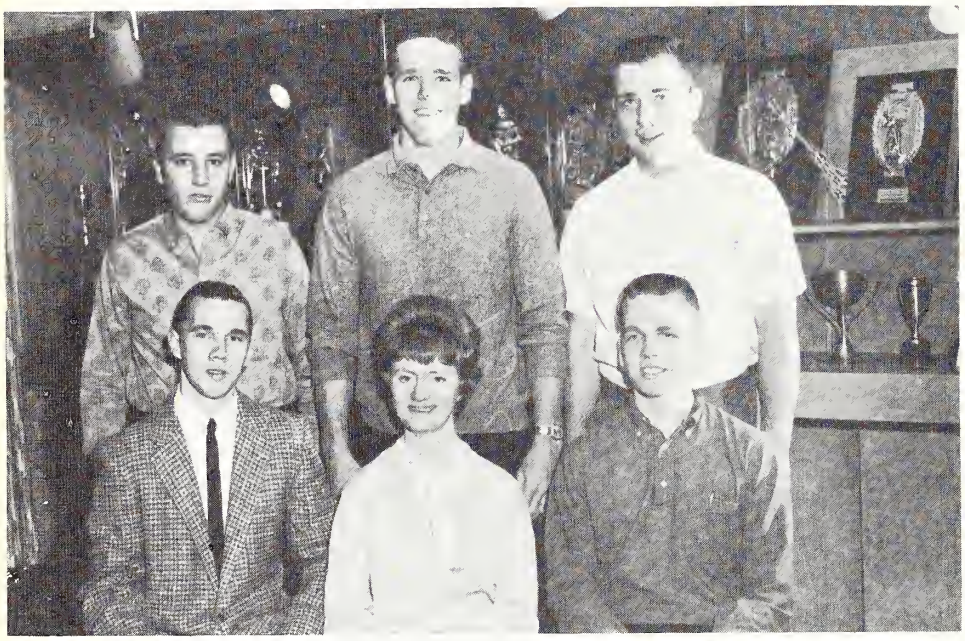

Top Row-
Left to Right
Linus Clark
Jerry Crowder
Robert Turek

Bottom Row-
Left to Right
Joe Foster
Mary Brainard
Ronald Lukas

Top Row-
Left to Right
Roderick Martin
Rich Simac
Alan Battenberg
William Swanson

Bottom Row-
Left to Right
Jayne Blessing
Marian Coggeshall
Ursula Olling
Lynn Vollmer

Top Row-
Left to Right
Bob Van Kalker
Tom Heimlich
Fred Drolen
Jerry Kernagis

Bottom Row-
Left to Right
Jack Grzeski
Carolyn Chenoweth
Dawn Dennett
Rich Naszkiewicz

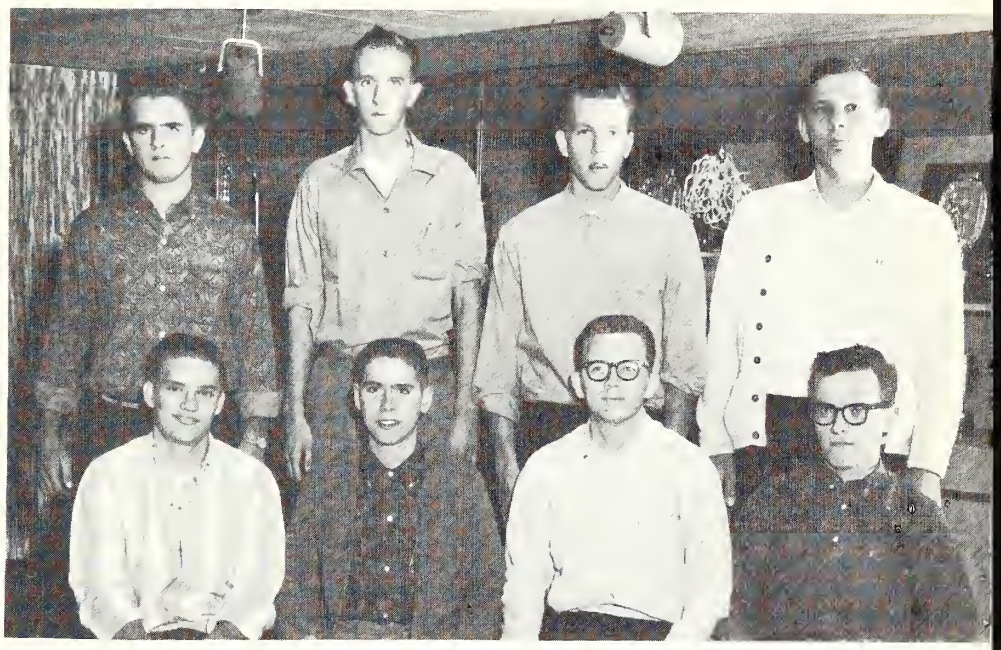

Top Row-
Left to Right
Art Jellema
Russell Blaauw
Paul Flaherty
Millard Munger

Bottom Row-
Left to Right
Bob Fisher
Tom Girard
Martin Petrak
Charley Bacon

Top Row-
Left to Right
Jim DeVries
Melvin Wilkens
Bob Nordstrom
Tom Berry

Bottom Row-
Left to Right
Pat McCauley
Millie Vetterick
Sandra Geschke
Elaine Kavelaras

Top Row-
Left to Right
Ed Miller
Hubert Ozment
Dennis Erickson
Howard Schoenleben
Bob Kane

Bottom Row-
Left to Right
Bruce Gephart
Bernandine Cerny
Carol Hill
Vurnice Jordan

Top Row-
Left to Right
Daniel Hard
Dennis Kunka
Orland David
Ronald Lundstrom

Bottom Row-
Left to Right
Diane St. Pierre
Doris Bogue
Judy Krause
Edythe Jackson

Top Row-
Left to Right
Neal Franklin
Richard Fritsche
Mike Michalski
Joe Garbacz

Bottom Row-
Left to Right
Carol Vanderwoude
Mary Salisbury
Earl Todd

Top Row-
Left to Right
Art Studenroth
Jerry Cagle
William Zimmerman
Alan Haan

Bottom Row-
Left to Right
Phil Cothroll
Morris Johnson
Robert Brown

Top Row-
Left to Right
Patrick Barry
Fred Ehlert
Ken Bailey
Bill Kamykowski

Bottom Row-
Left to Right
Karen Callanan
Janice DeYoung
Pat Christ
Nancy Anderson

Top Row-
Left to Right
Bob ZumMallen
James Keeney
Dennis Delanty
John Leensvaart

Bottom Row-
Left to Right
Sandy G. Johnson
Cherie Sauerbier
Ralph Becker

Top Row-
Left to Right
Terry Borys
Del Jennings
Donald Johnson

Bottom Row-
Left to Right
James Kent
Brian Robertson
Oliver Carter

Top Row-
Left to Right
Elmer Gidewall
Fred Baer
John Knade
Jere Coon

Bottom Row-
Left to Right
Bonnie Lynn Westberg
Rodney Higdon
Joan Jacobson

Top Row-
Left to Right
Joe Jones
Fred Orne
Bob Dahl
Martin Maher

Bottom Row-
Left to Right
Sharon Milet
Carol O'Brien
Margaret Siville
Judy Peerbolte

Top Row-
Left to Right
Mel Cowser
Bob Evans
Myron Stawick
Joe Amore
Harold Pagel

Bottom Row-
Left to Right
Donna Missal
Joy Feaser
Marilyn Janecyk
Olivia Shutter

Top Row-
Left to Right
Ronald Dawson
Stephen Smith
Salvadore Mori
Mike Pokrajac
Phillip Miller

Bottom Row-
Left to Right
Bill McGowan
Mary Ann Johnson
Donna Salvage
Harold Phillips

Top Row-
Left to Right
Joe Warnell
Bill Asmussen
David Ossowski
Don Cravens

Bottom Row-
Left to Right
Adrienne LeCocq
Ruthie Farmer
Ann Haser
Francine Basile

Top Row-
Left to Right
Gregg Barden
John Groeneveld
Bob Demkowice
Ed. Karwacki

Bottom Row-
Left to Right
Barbara Mark
Mike Jerding
Carolyn Pond
Nancy Garrison

Top Row-
Left to Right
Wayne Dekens
Vern Ryan
George Crossley
Dave Carlson
George England
Milton Collier

Bottom Row-
Left to Right
Dan Fox
Rich Panozzo
Henry DeBose
Rustin Bingham
Ed Cermak

Top Row-
Left to Right
Jim Massick
Herman Lewis
Rich Evans
Thomas Kuta
Casey Skorpinski

Bottom Row-
Left to Right
Richard Weise
Maureen Garry
Roberta Stroh
Tom Bridge
Bill Kerkstra

Top Row-
Left to Right
Peter Van Breemen
Robert G. Mahle
Jim Stewart
Dan Miller

Bottom Row-
Left to Right
Wayne Hannah
John Weis
Bart Pettice
Larry Fraser

Top Row-
Left to Right
Wayne Wright
Alan Mazikoske
John Katzberger
Edward A. Fahrner

Bottom Row-
Left to Right
Barbara Foulks
Frances Vena
Eleanor Platell
Charlotte Kolberg

Top Row-
Left to Right
Jerry Rehr
Ed Dzakowic
Jim Fletcher
Tom Husum
Richard Cubalchini
Stanley Tucker

Bottom Row-
Left to Right
Tom Williams
Edward Pankiewicz
Barbara Carlson
Jack Dorn
Herman Christopher

Top Row-
Left to Right
George Lane
Bill Staat
Sam Belmonti
Wayne Marley

Bottom Row-
Left to Right
Joyce Yatsak
Nancy Schlueter
Sharon Jarog
Isla Rothenhoefer

Top Row-
Left to Right
Wayne Strobo
Paul Malm
Dennis R. Miller
George Pawlowski

Bottom Row-
Left to Right
Susan Graham
Ruth Ohilelli
Rosalie Haderer
Charlotte Nash

Top Row-
Left to Right
Barry Thomas
Dave Schaap
Roger George
Cathy Murray
Ronald Hickinbotham
Rich Gatewood

Bottom Row-
Left to Right
Gail Dunker
Sharon Oldaker
Jean Malkowski
Christina Szelung
Joan Hescott

Top Row-
Left to Right
James Zawada
Ronald Lendi
Mike Kerr
George Hedke

Bottom Row-
Left to Right
Jeanne Luksis
Lorna Propes
Dianne Biptok
Antoinette Lungaro

Top Row-
Left to Right
Bob Rabidoux
Glenn Weaver
George Ruswick
Chuck Bidgood

Bottom Row-
Left to Right
Janice Yates
Kathy Hagen
Ginger Brandt
Joyce Kappel

Top Row-
Left to Right
Craig Maxwell
Dennis Johnson
Bob Holleman
Eugene DeYoung

Bottom Row-
Left to Right
Rick Finnell
Mary Zuber
Donna June Hallett
Mary June Bieckner

Top Row-
Left to Right
Gary Newcomer
James Karambelas
Thomas Magdziak
Norman Paarlberg

Bottom Row-
Left to Right
Thomas Nordbrock
Ronald Phillips
Dave McClenahan

Top Row-
Left to Right
Mart Harper
Gene Kalinowski
Don Nash
Bob Shannon

Bottom Row-
Left to Right
Terriann Quirk
Diana Staat
Donna Lovrich
Norma Wojtczak

Top Row-
Left to Right
Jerry Paulson
Paul K. Greubel
Lyn Aubrecht
Paul Anderson

Bottom Row-
Left to Right
Ed Rotkvic
Barbara Polo
Janice Munson
John Lucy

Top Row-
Left to Right
Glen VanHaren
Carl Durbin
Bob Livermore
Edward Swanson

Bottom Row-
Left to Right
Gary Vanlaninghan
Nancy Pavlak
Stephen Sachs
Don Sweeney

Top Row-
Left to Right
Jim Dean
Dave McCaleb
Bob Muszanski

Bottom Row-
Left to Right
Mary Bullard
Joan Carpentier
Caryl Zeimetz

Top Row-
Left to Right
Cammie McDaniel
Reuben Poindexter
Calvin E. Mays

Bottom Row-
Left to Right
Minnie Thomas
Barbara Schurr
Marilynn Lau

Top Row-
Left to Right
Chuck Stanhope
Jim Osterlund
Bob Bender
Allen Knudsen
John Newberg

Bottom Row-
Left to Right
Margaret Durkin
Nancy Winters
Sharon Prince
Bruce Fransen
Terry Desmond

Top Row-
Left to Right
Richard Youngberg
Ralph Niemann
Douglas Smith
James Oblak
Rand Ohlsen

Bottom Row-
Left to Right
Sandra Karow
Deirdre Harper
Effie C. Oliver
Vicki VanEck

FRESHMAN HONOR ROLL

HIGH HONOR ROLL

3.5 - 4.0 average for 12 semester hours or more (4.0 system)

Dennis Erickson
Thomas Girard
Eleanor Klimek
Allan Knudsen
Jean Malkowski
Patricia McCauley
Linda Novak
Lorna Propes
Charlotte Viater

HONOR ROLL

3.0 - 3.449 average for 12 semester hours or more (4.0 system)

Paul Anderson
Robert Bender
Oliver Dickerhoff
Walter R. Duda
Evelyn Dunnan
Joy Feaser
Neal Franklin
Joseph Glim
Alan Haan
Katherine Hagen
Joan Hescott
Mary Ann Johnson
James Keeney
Gerald Kernagis
Frederick Langenberg
Marilyn Lau
Carol Maczka
Thomas Magdziak
James Massick
Robert Mussanski
Jeanne Nelson
Thomas Nordbrook
Florence Oedzes
Sharon Oldaker
Bonnie Osenga
George Pawlowski
Sharon Prince
Margaret Siville
Vicki Van Eck
Glen Van Haren
Peter Wasilkoff
Richard Alan Youngberg
William Zimmerman
Mary Zuber

Those students whose names are listed on the honor rolls in this book have achieved their positions on the basis of their fall semester grades. To be on one of the honor rolls is a great honor, but even greater is the honor of those students whose names appear on the high honor roll, for they have earned the recognition accorded to those with an "A" average.

ELECTION COMMITTEE

Top Row: Jim Massick, George Dorey (chairman), Nancy Godin (Secretary), Bob Dratwa, Martin Maher, Marv Keeling.
Bottom Row: Barbara Fanning, Dorothy Borys, Sharon Smiljanic, Paula Eilers.

The student elections at Thornton Junior College are conducted by the Student Election Commission, composed of students in the Junior College. The Commission is sponsored by Miss Marie Weis, political science instructor.

To be eligible to vote in elections a student must be registered either as a freshman or as a sophomore voter. The members of the commission have the responsibility of conducting the registration. The members of the commission also act as judges during the election and have the duty of counting the ballots immediately following the close of the election. They must do this in the presence of the sponsor of the election commission or in the presence of the sponsor of the student council. Should a question arise involving the validity of a ballot, the final decision is made by the sponsor present. Ballots are kept for a period of seven days following the election and then destroyed. This enables a recount within the seven day period.

We the students at Thornton Junior College owe our thanks to the work done by the commission to keep the elections at Thornton fair and honest.

THE LIBRARY

Miss Doris A. Halverson (pictured on the right) is the librarian at Thornton Junior College. She has the responsibility of insuring the students at Thornton a well organized and up-to-date library. There is a complete selection of reference books as well as 153 different magazines for which the library subscribes. This material long with the large collection of novels gives the ambitious student facilities for reading and relaxation.

Miss Halverson is assisted by Mrs. Gertrude Ring as well as by various student helpers who work as library assistants.

NIGHT SCHOOL

The Evening Division of Thornton Junior College has a larger enrollment than the day school, with 127 students entered in technical courses and 954 in the various academic courses. The Evening School also offers courses of special interest as well as trade extension courses, giving a total enrollment of 1797.

The Evening School is under the supervision of Mr. Arthur Stejskal, Director, and Mr. Melvin DeGraff, assistant Director. Together they face the job of organizing classes and schedules for the large number of students in the Evening Division.

In the picture below Mr. Sherman explains the operation of an office machine to members of his class.

Student explains map in Mr. Petty's Geography 102 class.

Students in Mr. Berwanger's art class try their hand at shaping plaster blocks into art forms.

Students in Mr. French's Electronics 111 class learn the mysteries of electronic theory.

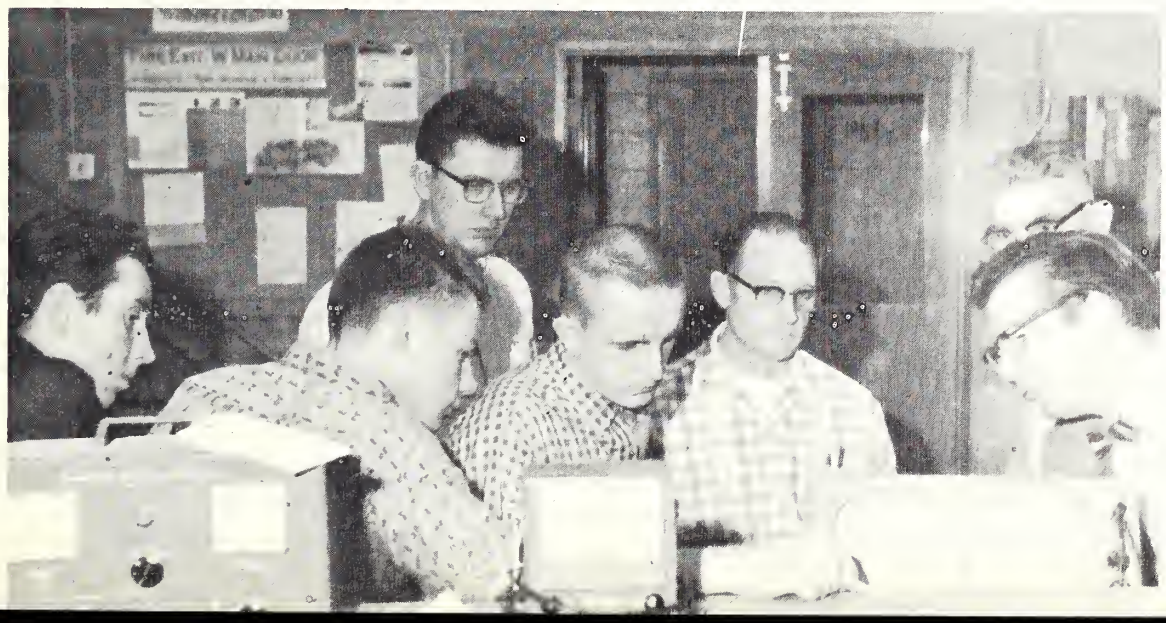

FIRE

On Friday, November 30th, there was a fire at Thornton Junior College. The fire, which was preceded by a minor explosion at 5:50 p.m., took place in the chemistry storeroom between rooms 236 and 237. It damaged all the chemicals which had just been listed in a 30-page inventory. An estimated $10,000 loss was suffered in the storeroom and the adjoining classrooms.

It is not often that there is even a minor fire at Thornton, and it was fortunate that this fire was limited to the chemistry storeroom. The most apparent effect of the fire to the students and teachers was the odor caused by the burning chemicals, which filled the halls in that part of the building for weeks.

In the spring or fall, or whenever the weather permits, the Harvey police may decide to crack down on the students or other unfortunates who park their cars in a no-parking zone, or for more than an hour in one of the numerous one-hour zones.

The police officer checks the marked tires every hour for violaters. The students rush about erasing the chalk marks or move their cars every 55 minutes. An observer might be tempted to ask, "What is this - a contest between the cops and the students?" Well, it's a little game we play.

CONVOCATION

At the first convocation of the year, Scott Morrison, conversation pianist, pictured on this page, entertained the student body with his presentation. Mr. Morrison used makeup to create the illusion that the composer himself was appearing. During another convocation Dr. Bergen Evans said that "merely knowing is not enough. We must doubt; we must question; we must be willing to stand for these things which we believe, in face of great adversity."

At our last convocation Mr. Sidney Lens spoke to us about the "African Volcano, its cause and potential.

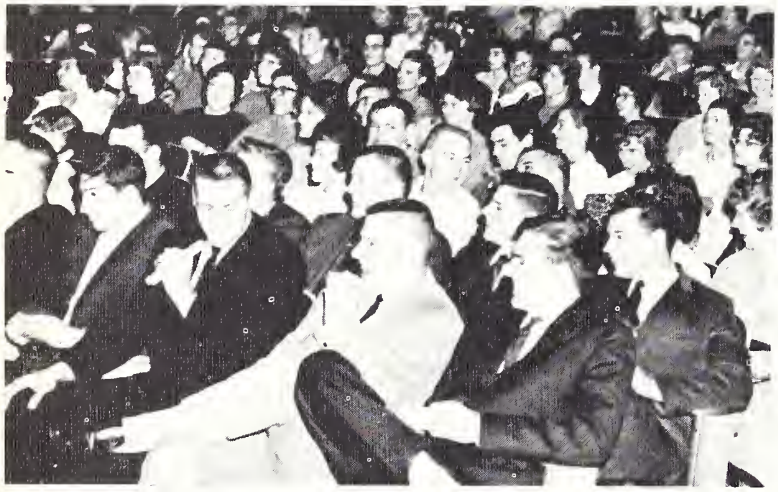

DAD-DAUGHTER BANQUET

On February 13, at Cavallini's in Midlothian, Alpha Sorority presented "The King and I," this year's Father-Daughter Banquet. One hundred eighty-seven dads and daughters were served roast beef or fried chicken dinners in a royal atmosphere.

Donna Lovrich, entertainment chairman for the banquet, presented a "Queen for a Day" skit with "Jack Bail" (Carol Vanderwoude) as master of ceremonies and a special guest appearance by "Mith Miller" (Donna Lovrich).

Other chairmen for the banquet included Marcia Davis, general chairman; Judy Peerbolte, programs; Verna Watson and Barbara Schurr, publicity; and Sandy Karow, decorations.

HOMECOMING DANCE

The Thornton Junior College annual Homecoming dance was held away from the school this year. On November 1st, the Governor's Mansion in Hazel Crest, Illinois, saw approximately 125 couples dance to the music of Ed Johnson and the Mayfairs. The highlight of the evening came when last year's royalty, Sharon Scholz Marley and Milt Marley, crowned Nancy Godin and Jim Russo king and queen of the Homecoming week-end, "Kick-Off 1962."

SLEIGHBELL BALL

The scene of this year's annual "Sleighbell Ball," was the Crystal Ballroom of the Shoreland Hotel, held on December 15th from 8:30 p.m. to 11:30 p.m.

Norm Mangano, Men's Club President, was general chairman for this annual event, which has always been considered one of the top social events of the pre-Christmas social whirl at Thornton Junior College. Ed Johnson and the Mayfairs, who supplied the music for the Homecoming dance, were also on hand for the evening of dancing and gaiety.

THE STAGGETTE

This year's annual Staggette dance, "Cotillion Candlelight," was held at the Silver Lake country club on the night of March 30, 1963. The enchanted couples danced to the music of the Ralph Bergger band. As tradition held true, the Staggette court and coranation proved to be the highlight of the evening as Gerry Zboreak, mistress of ceremonies, held the crowd tense before revealing the Maid of Honor and the Staggette Sweetheart. Kathy Hathaway, the 1962 Sweetheart, had the honor of giving the rose to Donna Lovrich who was chosen Maid of Honor and the crown and bouquet of roses to Cynthia Poli, Staggette Sweetheart for 1963. It was truly a night to remember.

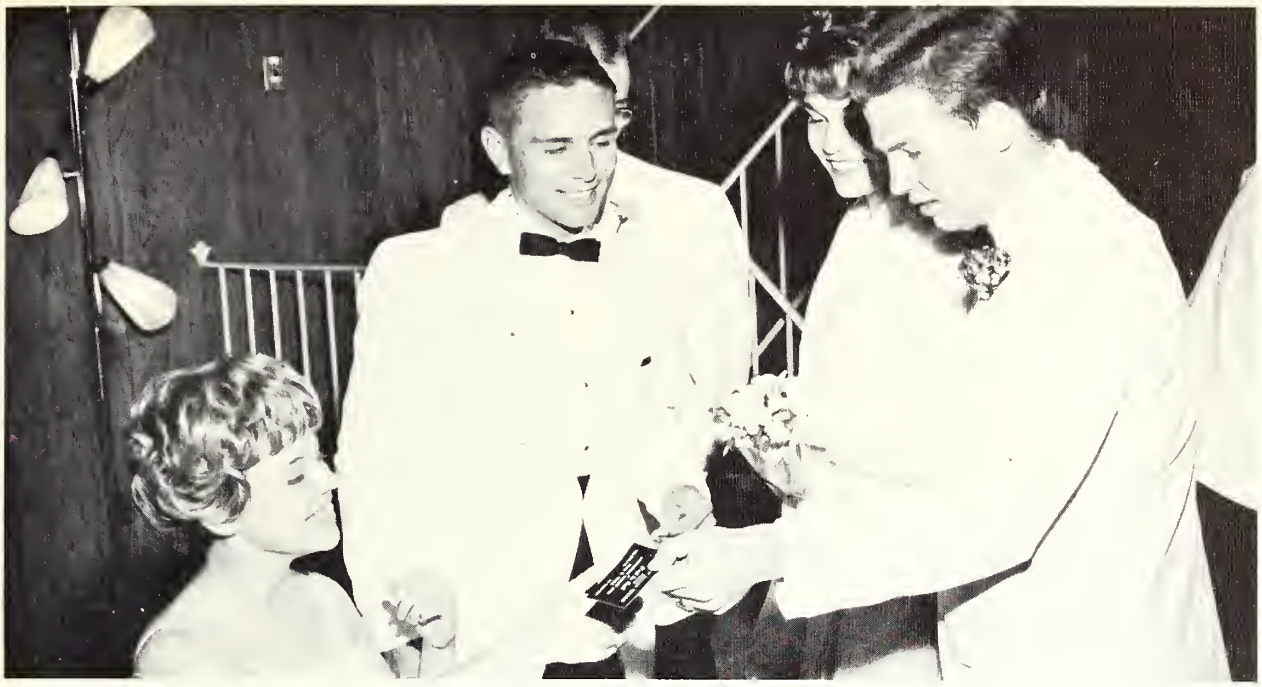

THE PROM

Last year's prom was held at the Steger-Lincolnshire country club. The theme of the prom was "C'est la Nuit," ("This is the Night") . The prom committee was under the direction of Larry Kaiser. Other active members were Nancy Godin, John Kwasny, and Mary Szacik, just to mention a few.

Lane Emery and his band provided the music for this enchanting affair. After the dance most of the couples went to a restaurant or night club; and to do things up right they went to the Dunes, bright and early that same morning.

THE PROM GOES ON

INDEX OF ADVERTISERS

Bastar's Jewelry Store 112
Bliss & Laughlin 114
Chicago & Riverdale Lumber Co. 116
Dixie Dairy Company 113
Dolton Riverdale Savings and Loan Ass'n 112
First National Bank in Dolton 111
First National Bank in Harvey 118
G.C. Milhahn, Florist 112
Harvey Federal Savings and Loan Ass'n 116
Kinney-Hood Printing Co. 116
Nimrod Taxidermists 115
Parent Teacher Association 116
Pointer Publications 115
Randall Photographer 118
Riverdale Bank 113
South Suburban Safeway Lines, Inc. 111
Tribune Publications 117
T.T.H.S. Bookstore 112
T.T.H.S. Cafeteria 115
Weiss Medical Clinic 118
Whiting Corporation 115

SOUTH SUBURBAN

SAFEWAY LINES, INC.

Your Bus Transportation

NOW is the hour....

. . . . THAT YOU HAVE BEEN LOOKING FORWARD TO FOR SO MANY YEARS—THE TIME WHEN YOU TAKE YOUR PLACE IN THAT MYSTERIOUS WORLD OF ADULTS—THAT TIME WHEN THAT FUTURE YOU'VE BEEN DREAMING ABOUT IS SUDDENLY HERE.

MOST FOLKS AGREE THAT HAVING A BANKING AFFILIATION IS OF PRIME IMPORTANCE TO THEIR PERSONAL AND BUSINESS "WELL BEING". IT'S NOT TOO SOON FOR YOU TO JOIN THEM.

WE INVITE YOU TO MAKE OUR BANK *YOUR BANK* ANYTIME!

The First National Bank
In Dolton

Member Federal Deposit Insurance Corp.

Congratulations and Best Wishes
to the
Class of 1963

High School Book Store

"SAVE FOR SECURITY"

AT

DOLTON-RIVERDALE

Savings & Loan Association

14076 LINCOLN AVENUE VI 9—3770

BASTAR'S JEWELRY STORE

IN HARVEY SINCE 1901
171 EAST 154TH STREET
HARVEY, ILLINOIS

"SAY IT WITH FLOWERS"

G.C. MILHAHN, Florist

15130 LINCOLN AVE.
(MICH.CITY RD.)

DOLTON, ILL.
849—0938

Dixie Dairy Company

TELEPHONES — SKYLINE 5—0544 OR EDISON 1—0045

2015 CHICAGO ROAD, CHICAGO HEIGHTS, ILLINOIS

SOMETHING TO CHEER ABOUT!

Personal economics will be a snap for you with your own college student checking account at Riverdale Bank. If your parents already have or open a checking account at Riverdale your college account will be serviced at no charge.

CALL ABOUT IT TODAY!

BANK BY MAIL

Best Wishes to Class of 1963

Bliss & Laughlin, Inc.

Harvey, Illinois

Congratulations to all Graduates

WHITING

We will be happy to counsel you
on opportunities at

Whiting Corporation

Harvey, Illinois

Everyone is Reading

POINTER PUBLICATIONS

13814 Indiana Ave. Riverdale Vi - 9 - 1800

DOLTON POINTER RIVERDALE POINTER SOUTH HOLLAND POINTER

YOUR GAME IN LIVING CHARACTER

NIMROD TAXIDERMISTS

16784 CRANE
HAZEL CREST, ILLINOIS
335-1346

16212 SUSSEX AVE
MARKHAM, ILLINOIS
333-5676

T.T.H.S.
CAFETERA

The
PARENT TEACHER ASSOCIATION
of
THORNTON TWP HIGH SCHOOL
and
JUNIOR COLLEGE

Extends Greetings and Best Wishes

CHICAGO 221-4333 DOLTON 849-0300 HAMMOND 844-2520

Kinney-Hood Printing Co.
DIVISION OF SHEFFIELD PRESS

complete printing service

2040 164TH PLACE
HAMMOND, INDIANA

LUMBER BUILDING MATERIAL

Chicago & Riverdale Lumber Company

PAINTS MILLWORK

The Yard in Harvey With A Complete Stock

15139 Center ED 1-0360-0361

HARVEY FEDERAL

SAVINGS AND LOAN ASSOCIATION

Security Building 182 East 154th Street

Harvey, Illinois

Phone ED 3-2200

THE
HARVEY
TRIBUNE
PUBLICATIONS

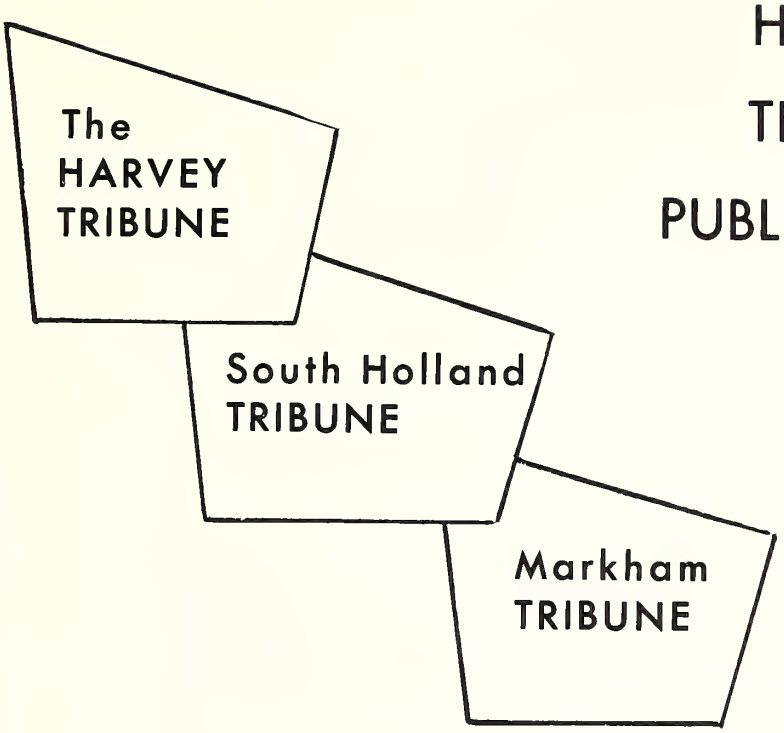

YOU OWE IT TO

YOURSELF TO BE

WELL INFORMED

READ YOUR COMMUNITY NEWSPAPER

For The Finest In Custom Fortraiture

RANDALL PHOTOGRAPHER

Specialize In --

NATURAL COLOR PHOTOGRAPHY
FREE HAND OIL PAINTINGS

134 East 154th STREET HARVEY, ILLINOIS

Phone EDison 1—7070

SERVING THE
HARVEY AREA
FOR OVER

25 YEARS

We stand ready to serve your every financial need . . . and bank standing stands behind you, smooths the way for you, whether it's money, credit or financial advice you want. Full-service banking means added prestige for you . . .as well as time-saving convenience, and the confidence of knowing that you can always bank on our experience.

174 East 154th STREET HARVEY, ILLINOIS

Phone 333—2010

Compliments of

WEISS MEDICAL CLINIC

15318 Center Avenue Harvey, Illinois

INDEX

A

Adams, Mr. Harold E. . . .45
Allen, Miss Lois . . .45
Anderson, Nancy . . .15, 87
Anderson, Paul . . .94
Anderson, Verne . . .57
Anore, Joe . . .89
Aseltine, Mr. James . . .45
Asmussen, Bill . . .89
Aubert, Madeline . . .14, 83
Aubrecht, Lyn . . .94

B

Baard, Barry . . .84
Baer, Diane . . .15, 83
Baer, Fred . . .88
Bailey, Ken . . .87
Banovich, Diane . . .14, 29, 57
Barden, Gregg . . .90
Barker, Bobbie . . .15, 57
Barnhill, Kay . . .13, 57
Barry, Patrick . . .87
Basile, Francine . . .89
Bason, Charley . . .85
Battenburg, Alan . . .84
Becker, Ralph . . .87
Begnoche, Miss Marguerite . . .45
Behrens, Joan . . .14
Belmonti, Sam . . .17, 92
Bender, Bob . . .96
Bennett, Patrick . . .31, 38, 57
Bentley, Paul . . .34, 83
Berry, Tom . . .85
Bidgood, Chuck . . .93
Bieckner, Mary Jane . . .93
Billadrau, Wayne . . .23, 83
Billeter, Broderick Arthur . . .57
Bibtok, Dianna . . .93
Bingham, Rustie . . .90
Bissonnette, Dan . . .83
Blaauw, Russell . . .85
Blair, Sandra M. . . .15, 58
Blair, Vernon . . .38, 58
Blessing, Jane . . .84
Bobiak, Bob . . .58
Bogue, Doris . . .86
Bon Jour, Mr. Doyle O. . . .45
Borys, Dorothy T. . . .29, 58
Borys, Terry . . .88
Botts, Mr. Joseph . . .45
Boudreau, Mr. L . . .43
Bower, Bill . . .31
Bowers, Mr. Leo . . .46
Bowman, Winston . . .31, 83
Bradford, Harvey . . .23, 58
Brainard, Mary . . .84
Brandt, Ginger . . .15, 29, 93
Brown, Robert . . .87
Bridge, Tom . . .90
Browning, Bud . . .31, 83
Buckner, Mary Jane . . .14
Bullard, Mary . . .95
Bult, Larry . . .58
Burk, Karon . . .15, 83
Burgess, Les . . .83
Bush, Jim . . .83

C

Cagle, Jerry . . . 87
Caldweld, Ray . . .18, 59
Callanan, Karen . . .5, 14, 17, 87
Carlson, Barbara . . .27, 91
Carlson, Charmaine . . .14, 17, 27, 56, 59
Carlson, Dave . . .90
Carlson, Diane. . . 27
Carlson, Mary Ann . . .84
Carpentier, Joan . . .95
Carter, Oliver . . .34, 88
Cermak, Ed . . . 90
Cerny, Bernandine . . .86
Chapman, Mr. Dale D . . .46
Chenoweth, Carolyn . . .14, 85
Childs, Miss Adelaide . . .4, 46
Christ, Pat . . .13, 87
Christopher, Herman . . .91
Cioni, James . . .59
Clark, Mr. George W. . . .46
Clark, Linus . . .18, 21, 84
Coggeshall, Marian . . .15, 84
Collier, Milton . . .90
Colombo, Lynn . . .15, 84
Cook, Adelle . . .13, 59
Coon, Jere . . .88
Cope, Charles Colin . . .23, 59
Cothroll, Philip . . .27, 87
Cotton, Judy . . .59
Cowser, Mel . . .89
Cravens, Don . . .89
Crossley, George . . .90
Crowder, Jerry . . .84
Cububalchini, Richard . . .91

D

Dado, Cheryl . . .6, 12, 15, 60
Dahl, Bob . . .7, 17, 88
Dahlberg, Kenneth . . .60
David, Orland . . .31, 86
Davidson, Ed . . .60
Davis, Christine . . .60
Davis, Marcia . . .12, 13, 60
Dawson, Ronald . . .89
Deal, Noreen . . .12, 14, 60
Dean, Jim . . .95
De Boer, Susan . . .19, 61
De Bose, Henry . . .31, 90
Dehnart, Al . . .34, 38, 61
Delanty, Dennis . . .87
Dellens, Wayne . . .90
Demkowice, Bob . . .90
Dennett, Dawn . . .85
Dennis, Richard . . .61
Denson, Edward . . .17, 19, 83
Desmond, Terry . . .96
Devers, John . . .61
DeVries, Jim . . .31, 85
De Young, Eugene . . .93
De Young, Janice . . .14, 18, 87
Diekelman, Carol . . .13,23,61
Dodds, Mr. Bernard . . .46
Dorn, Jack . . .18, 91
Dratwa, Robert E. . . .61
Drechsel, Dave . . .11, 31, 36, 62
Drolen, Fred . . .85
Dulgar, Mr. Lee E. . . .2
Dunker, Gail . . .15, 20, 92
Dunn, Catherine . . .14, 62
Dunnam, Evelyn . . .15, 83
Durbin, Carl . . .95
Durkin, Margaret . . .96
Dutell, Pat . . .13, 27, 62
Dzakowic, Ed . . .91

E

Ehlert, Fred . . .87
Eilers, Paula . . .62
Eisner, Dorothy . . .15, 62
England, George . . .90
Erickson, Beverly . . .15,62
Erickson, Dennis . . .18, 86
Esparza, Ray . . .31, 38
Euland, George . . .18
Evans, Mr. B. . . .44
Evans, Bob . . .89
Evans, Gail . . .14, 27, 63
Evans, Rich . . .90

F

Fahrner, Edward A. . . .91
Fanning, Barbara . . .63
Farmer, Ruthie . . .89
Farrell, Joe . . .8, 23, 63
Farro, Mike . . .83
Feaser, Joy . . .89
Fernandez, Mrs. Charmaine . . .46
Fesler, Mrs. Helen . . .47
Fiddelke, Fred . . .63
Fiegel, Gayle . . .14
Finnell, Rick . . .93
Fisher, Bob . . .85
Flaherty, Paul . . .85
Fletcher, Jim . . .91
Flores, Gil . . .31, 38
Foskett, Tom . . .63
Foster, Joe . . .84
Foulks, Barbara . . .91
Fox, Dan . . .31, 34, 38, 90
Franklin, Judith . . .63
Franklin, Neal . . .11, 86
Franknecht, Janet . . .14, 19, 27, 64
Fransen, Bruce . . .96
Fraser, Larry . . .91
Frieling, Dan . . .64
Fritsche, Richard . . .86

G

Gaetano, Art . . .31
Garbacz, Joe . . .86
Garrison, Joe . . .14, 90
Garry, Maureen . . .90
Gartave, Arthur . . .38
Gatewood, Rich . . .92
Gawlik, James W. . . .64
George, Roger . . .92
Gephart, Bruce . . .86
Geschke, Sandra . . .85
Gidewall, Elmer . . .88
Gilmore, Mr. Milton . . .47
Girard, Tom . . .85
Godin, Nancy . . .15, 12, 29, 54, 64
Gowin, Mr. Paul S. . . .47
Gouwens, Mr. H. . . .43
Grahm, Susan . . .15, 92
Greiner, Mr. V. . . .43
Greubel, Paul K. . . .94
Grippando, Richard . . .64
Grueneveld, John . . .90
Grzesik, Jack . . .85

H

Haan, Alan . . .87
Haderer, Rosalie . . .92
Hagen, Kathy . . .29, 93
Hallett, Donna . . .15, 93
Haluska, Peggy Ann . . .64
Halverson, Miss Doris A. . . .47, 99
Hannah, Wayne . . .91
Hannon, Pat. . .83
Hard, Daniel. . .86
Harper, Bill . . .31
Harper, Deidre . . .14, 96
Harper, Martin . . .38, 94
Haser, Ann . . .89
Hedke, George . . .93
Heimlich, Tom . . .85
Heintz, Jim . . .53, 65
Helgesen, Mr. Dale H. . . .47
Hescott, Joan . . .92
Higdon, Rodney . . .88
Hill, Carol . . .15, 21, 86
Hill, Mrs. Nadine . . .47
Hills, Miss Jeanette . . .48
Hinch, Garda . . .17, 65
Hodge, Diane . . .15, 19, 65
Holleman, Bob . . .34, 93
Hopkins, Mr. Lyle A. . . .48
Horn, Bill . . .19, 65
Hough, Norman . . .65
Huetter, Fred . . .66
Huizenga, Mary Lou . . .23, 65
Hukinbotham, Ronald . . .92
Husum, Tom . . .91
Hutter, David Brian . . .66

I

Inman, John . . .27, 34

J

Jackson, Edythe . . .86
Jacobson, Joan . . .15, 88
Janecyk, Marilyn . . .15, 89
Jankowski, Barbara E. . . .66
Jarog, Sharon . . .15, 92
Jellema, Art . . .85
Jennings, Del . . .88
Jennrich, Joan . . .15, 66
Jerding, Mike . . .18, 20, 90
Jerz, Howard. . .83
Johnson, Dennis . . .18, 93
Johnson, Donald . . .88
Johnson, La Verne . . .13
Johnson, Mary Ann . . .5, 13, 19, 20, 82, 89
Johnson, Morris . . .31, 87
Johnson, Sandy G. . . .14, 17, 87
Johnson, Sharon . . .66
Jones, Joe . . .88
Jordan, Vurnice . . .86

K

Kalinowski, Gene . . .94
Kamykowski, Bill . . .87
Kane, Bob . . .86
Kappel, Joyce . . .14, 93
Karambelas, James . . .94
Karow, Sandra . . .96
Karwacki, Ed . . .90
Katzberger, John . . .91
Kauffman, Orrel . . .12, 15, 66
Kavalaras, Elaine . . .12, 15, 19, 85
Kee, Mr. Byron . . .4, 48
Keeling, Marv . . .31, 34
Kempton, Kenneth . . .67
Kennedy, Eddie . . .67
Kennedy, Shirley . . .13, 83
Kenney, James . . .87
Kent, James . . .88
Kerkstra, Bill . . .90
Kernagis, Jerry . . .85
Kerr, Mike . . .93
Klein, John . . .31
Klein, Sam . . .21, 67
Klimek, Eleanor . . .17
Knade, John . . .88
Knudsen, Allen . . .96
Kolberg, Charlotte . . .91
Konsoer, Kenneth . . .67
Koster, Douglas . . .68
Kotara, Rich . . .83
Krass, Ronnald . . .67
Krass, Wayne . . .11, 31, 38, 67
Krause, Judy . . .15, 86
Kruger, Mr. Robert . . .48
Kunka, Dennis . . .86
Kuta, Thomas . . .90
Kwasny, John . . .56

L

Lambert, Judy . . .14, 19, 26, 68
Lane, George . . .92
Lau, Marilynn . . .5, 13, 17, 27, 95
Laws, Cecilia . . .14
LeCocq, Adrienne . . .14, 89
Leensvaart, John . . .87
Lendi, Carmen . . .84
Lendi, Ronald . . .93
Lewis, Herman . . .90
Lieb, Miss Dorothy . . .48
Lilley, Linda . . .14, 68
Lindell, Gene . . .83
Lindstrom, Carl . . .5, 11, 26, 68
Liptok, Dianne . . .15
Livermore, Bob . . .95
Logsdon, Dr. James D. . . .43
Lorenzi, John . . .31, 83
Lovrich, Donna . . .13, 94
Lucy, John . . .94
Lukas, Ronald . . .84
Luksis, Jeanne . . .93
Lundstrom, Ronald . . .86
Lungaro, Antoinette . . .93

M

Mackez, Jim . . .68
Maczka, Carol . . .17, 20, 84
Maher, Martin . . .88
Mahle, Robert G. . . .91
Maina, Shirley . . .13, 26, 68
Magdziak, Thomas . . .94
Malkowski, Jean . . .17, 92
Malm, Paul. . .92
Mangano, Norman . . .5, 11, 69
Mark, Barbara . . .90
Marley, Wayne . . .5, 82, 92
Martin, Raymond . . .34
Martin, Roderick . . .84
Massick, James . . .34, 36, 90
Maxwell, Craig . . .93
Mays, Calvin E. . . .94
Mazikoski, Alan . . .91
Mazurowski, Jacquelyn . . .12, 14, 69
Meister, Dieter . . .18, 26, 69

INDEX

Meitz, David . . .23
Mendenhall, Mr. Carl S. . . .48
Messinger, Sanna . . .15, 23, 69
Michalski, Mike . . .86
Milet, Sharon . . .14, 17, 20, 88
Miller, Connie . . .27, 70
Miller, Daniel . . .91
Miller, Dennis . . .11, 92
Miller, Edward . . .86
Miller, Jerry . . .8, 70
Miller, Phillip . . .89
Miller, Robert . . .70
Missal, Donna . . .89
Moore, Gerald Dee . . .70
Moore, Loraine . . .23, 26, 27
Moorman, Raymond . . .38, 70
Mori, Salvadore . . .89
Mosser, Charles . . .20
Munger, Willard . . .21, 28, 85
Munson, Janice . . .15, 94
Murray, Catherine . . .92
Muszanski, Robert . . .95
Muthleb, Abdul . . .84
Mc Caleb, David . . .95
McCauley, Patricia . . .85
Mc Clenahan, David . . .18, 94
Mc Daniel, Carmmie . . .95
Mc Dermott, Skip . . .34
Mc Gowan, William . . .89
Mc Laughlan, Mike . . .69
Mc Roberts, David . . .69

N

Nash, Charlotte . . .14, 20, 92
Nash, Don . . .94
Nash, Peggy . . .15, 70
Naszkiewicz, Rich . . .85
Nelson, Jeanne . . .20, 83
Nelson, Karen . . .13
Nelson, Richard . . .17, 71
Newcomer, Gary . . .94
Newberg, John . . .96
Niemann, Ralph . . .96
Nordbrock, Thomas . . .94
Nordstrom, Robert . . .85
Novak, Linda . . .17
Nuessel, Frank . . .17, 19, 26, 71

O

Oblak, James . . .96
O'Brien, Carol . . .88
Oedzes, Florence . . .17
Ohilelli, Ruth . . .92
Ohlsen, Rand . . .96
O'Keefe, Sharon . . .23, 27
Oldaker, Sharon . . .92, 17
Oliver, Effie C. . . .96
Olling, Ursula . . .84
Olszewski, Adam . . .71
Orne, Fred . . .88
Ossowski, David . . .89
Osterlund, Tim . . .18, 96
Ozment, Hubert . . .86
Ozment, Mr. J. . . .43

P

Paarlberg, Norman . . .94
Pagel, Harold . . .89
Pankiewicz, Edward . . .91
Panozzo, Rich . . .31, 90
Parke, Terry . . .71
Paulson, Jerry . . .17, 94
Paun, Rose . . .14, 71
Pavlak, Nancy . . .95
Pawlowski, George . . .92
Pebworth, Mrs. R. . . .43
Pederson, Roger . . .71
Peerbolte, Judy . . .88
Perry, Thomas . . .72
Peterson, Mrs. J.A. . . .44
Peting, Kenneth . . .21, 23, 72
Petkus, Frank . . .83
Petrok, Martin . . .85
Pettice, Bart . . .91
Petty, Mr. Virgil O. . . .49
Phillips, Harold . . .89
Phillips, Ronald . . .18, 23, 94
Pick, Mr. Richard W. . . .49
Poindexter, Rubin . . .34, 95
Pond, Carolyn . . .19, 90
Polorajoc, Mike . . .89
Poli, Cynthia . . .5, 6, 12, 15
Polo, Barbara . . .94
Powers, Thomas . . .72
Platell, Eleanor . . .21, 27, 91
Prince, Sharon . . .96
Prist, Mr. Frank . . .49
Propes, Lorna . . .15, 93
Purcell, Gerald . . .72

Q

Quirk, Terriann . . .6, 15, 19, 21, .94

R

Rabidoux, Robert . . .93
Radeckz, John A. . . .72
Rauwolf, Kenneth . . .73
Rago, Kenneth . . .72
Reese, Mr. R. . . .43
Rehr, Jerry . . .31, 91
Reitsma, Don . . .73
Richardson, Don . . .34, 73
Rieke, Dr. Carol . . .49
Riley, Donna May . . .73
Ring, Mr. Fred . . .49
Ring, Mrs. Gertrude . . .49
Roberts, Mr. Harmon . . .50
Robertson, Brian . . .88
Rosebrough, Bernard . . .84
Rossate, Janet . . .15
Rossi, Al . . .83
Rossman, Sharon . . .73
Rothenhoefer, Isla . . .15, 20, 92
Rotkvic, Edward . . .94
Russo, James . . .31
Ruswick, George . . .93
Ryan, Vern . . .34, 36, 90

S

Sachs, Stephen . . .95
Salisbury, Mary . . 86
Salvage, Donna . . .89
Sanford, Karen . . .14, 17, 83
Sather, Mr. Donald . . .50
Sauerbier, Cherie Lynn . . .17, 87
Sawyer, Jerry . . .73
Schaap, David . . .92
Schemensky, Rosan . . .12, 13, 74
Schloss, Mr. Peter . . .31, 50
Schlueter, Nancy . . .29, 92
Schmidtke, Carol . . .12, 14, 74
Schoenleben, Howard . . .86
Schurr, Barbara . . .95
Shackleton, Sandra . . .15, 23, 74
Shannon, Robert . . .94
Sheldrake, Tom . . .18, 74
Sherman, Mr. Raymond C. . . .50
Shigley, Jean . . .74
Sholar, JoAnn . . .15, 27, 74
Shutter, Olivia . . .13, 89
Simac, Richard . . .34, 84
Siville, Margaret . . .88
Skorpinski, Casel . . .90
Skye, Mrs. Esther . . .50
Smiljanic, Sharon . . .13, 75
Smith, Douglas . . .20, 96
Smith, Stephen . . .89
Sola, James . . .75
Staat, William . . .31, 92
Staat, Diana . . .14, 20, 94
Stalley, Jack . . .31
Stanfield, Mr. John . . .50
Stanhope, Chuck . . .96
Stark, Carole . . .15, 19, 83
Stawick, Myron . . .89
Steele, Harold Edwin . . .75
Stelter, Dorothy . . .15, 75
Stewart, James . . .91
Stone, Robert F. . . .75
St. Pierre, Diana . . .86
Strenge, Willard Leroy . . .75
Strobo, Wayne . . .92
Stroh, Roberta . . .90
Studenroth, Art . . .87
Swanberg, Mr. Roy . . .51
Swanson, Edward . . .95
Swanson, Marsha . . .5, 7, 12, 76
Swanson, Willaim . . .84
Sweeney, Don . . .95
Sylvestrak, Edward L. . . .18, 76
Szelung, Christiana . . .92

T

Tamm, Kiiri . . .20, 21, 76
Taylor, Mr. Robert K. . . .51
Tellis, Wayne . . .26, 38
Terandy, Ted . . .76
Thiel, Miss Dorothea . . .51
Thomas, Barry. . .92
Thomas, Minnie. . .13, 95
Titus, Robert . . .26, 38, 76
Todd, Earl . . .86
Tromp, Diane . . .15, 76
Tucker, Stanley . . .91
Turek, Robert . . .84
Turner, Jeffrey . . .77

U

Upton, Miss Joyce . . .51

V

Vandenberg, Mr. H. . . .43
Vanderlinden, Penny . . .14, 77
Vanderbok, William . . .83
Van Breemen, Peter . . .91
Vanderwoulde, Carol. . .15, 27, 86
Van Eck, Vicki . . .15, 17, 96
Van Haren, Glen . . .95
Van Kalker, Robert . . .85
Vanlaningham, Gary . . .95
Vena, Frances . . .14, 91
Vetterick, Millie . . .14, 85
Vollmer, Lynn . . .12, 15, 84

W

Waldschmidt, Mr. A. . . .44
Walton, Robert . . .77
Ward, Dayton . . .21, 77
Warnell, Joseph . . .89
Warns, Norman . . .83
Wasilkoff, Peter . . .11, 84
Waters, George . . .19, 20, 23, 77
Watson, Verna . . .13, 77
Weaver, Glen . . .31, 38, 93
Weis, Joan . . .91
Weis, Miss Marie . . .51
Weise, Richard . . .90
Wenig, Randell . . .21, 78
Wells, Barbara . . .13, 78
Weseloh, Harry. . .78
Weseloh, Roger. . .21, 78
Westberg, Bonnie Lynn . . .88
Westerhoff, Don . . .78
Wheeler, Era . . .78
Whitney, Harry . . .79
Whitkanack, Marvin . . .83
Wilkens, Melvin . . .85
Wilkins, Irv . . .79
Williams, Mr. Don . . .34
Williams, Tom . . .91
Winterringer, Jean . . .13, 83
Winters, Nancy . . .96
Wojczak, Norma . . .94
Wolfson, Mr. Murry . . .51
Wood, Marlene . . .19, 79
Wright, Wayne . . .91
Wunderlich, Mrs. Florence . . .52

Y

Yates, Janice . . .13, 18, 93
Yatsak, Joyce . . .15, 92
Youngberg, Richard . . .96

Z

Zawada, James . . .93
Zboreak, Geraldine . . .12, 14, 79
Zeimety, Caryl . . .95
Zimmerman, William . . .18, 87
Zuber, Mary . . .14, 93
Zum Mallen, Robert . . .87

The Norman King Co. Inc. Park Hill